

Prestige Metal



A FAMOUS SIGNATURE



«With a strong commitment to aesthetics, choice of materials and finishes, and right down to the smallest details, Prestige Metal is a guarantee of satisfaction for the most demanding customers. Prestige Metal's designers, craftsmen and technicians form a close-knit team. Every day, they combine their knowledge and talents to conceive, design and manufacture staircase components of impeccable quality.»



Prestige Metal is a company specializing in the design and manufacturing of stringers, stair railings, posts, balusters and interior stairway accessories. Firmly focused on innovation and technology mastery, its staircase creations and collections have propelled it to the rank of North American leader and supplier of choice.

PRESTIGE METAL SETS THE TRENDS

QUALITY AND DESIGN

Prestige Metal focuses on the creation of exclusive and original products. Incorporating crystal and wood into stainless steel balusters is just one small example of what Prestige Metal can do to impart a unique style to your decor.

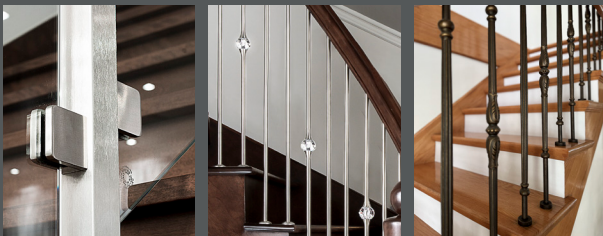

PRODUCT VARIETY AND DISTINCTION

Prestige Metal's strength lies in its talent to combine materials such as steel, iron stainless steel, wood and crystal. This explains why Prestige metal is renowned for its ability to design and manufacture **steel stringers, custom railings, balusters and accessories** in a wide variety of styles.

THE PURSUIT OF PERFECTION IN BOTH PRODUCTION AND SERVICE

This motto applies to every phase of design and production, including Prestige Metal's customer service. Each and every product that leaves the Prestige Metal factory reflects our pursuit of perfection.



@instagram



@website

Over the years, we have been developing unique colors and finishes that stand out for their quality and durability. Please refer to the various chapters to determine the available colors for each product.

TEXTURED, NON-TEXTURED, METALLIC, AND PAINTS FOR SPIRAL STAIRCASE

INTERIOR

NT-ACV-BU-CU-GU-MU-NU-CM-MR-CBE-GE-NE

High intensity baked powder paint. It covers uniformly and hides traces of welding and sanding. Durable, scratch-resistant finish.

EXTERIOR

NUX

Exterior paint is only applicable to certain stainless steel products. Only our railing posts and their associated accessories are available in this finish.

PATINA

STANDARD

BPO-NPA-NPC-NPO

A baked-on paint forms the base coat. This application is followed by a hand-made color patina using an irregular brush movement and covering approximately 40% of the surface.

VENITIAN

AVE-BVE-OVE-BA-BE-GA

A baked-on paint forms the base coat. This application is followed by a hand-made color patination by means of an irregular brush movement applied to the edges, ornaments and other decorative elements of the product.

RUSTIC

AR-CR-OR

We apply our colors according to a hand-crafted patina method using a traditional wiping technique with an irregular motion against a baked-on paint layer. This artisanal process offers a natural variation from one baluster to the next for an authentic effect.

MEDIEVAL BRONZE

BM

A baked-on paint forms the base layer. This application is followed by a hand-applied color glazing, using irregular brush strokes, covering 100% of the product. The glaze is applied layer by layer, using three different colors, followed by additional hand-applied color patination on the edges, ornaments, and other details.

OTHER

STAINLESS STEEL

SS

Stainless steel for indoor use.

SATIN NICKEL

NS

Satin Nickel finish for indoor use.

COLORS AND FINISHES

Prestige Metal

TEXTURED

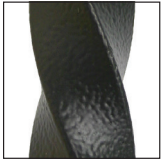

NT
Textured Black

NON TEXTURED

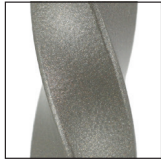

ACV
Pewter



BU
Urban White

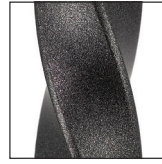

CU
Urban Carbon



GU
Urban Grey



MU
Urban Chestnut

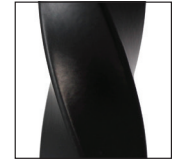

NU
Urban Black

METALLIC

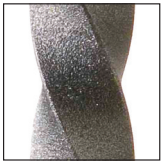

CM
Metallic Carbon



MR
Metallic Chestnut

SPIRAL STAIRCASE



CBE
Everest White

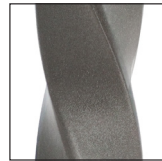

GE
Everest Grey



NE
Everest Black

PATINA

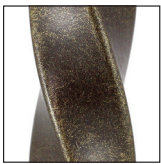

BPO
Brown with Gold
Patina

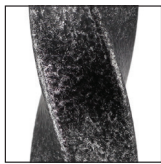

NPA
Black with Silver
Patina



NPC
Black with Bronze
Patina

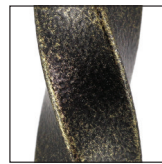

NPO
Black with Gold
Patina

RUSTIC

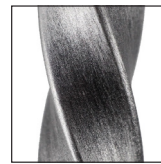

AR
Rustic Silver



CR
Rustic Copper

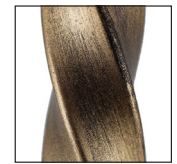

OR
Rustic Gold

VENITIANS



AVE
Venitian Silver



BA
English Brown



BE
Ancient Brown



BVE
Venitian Bronze

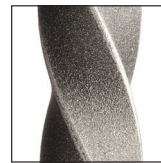

GA
Arctic Grey



OVE
Venitian Gold

SPECIAL COLORS



NUX
Exterior Urban
Black



BM
Medieval Bronze

SATIN NICKEL



NS
Satin Nickel

STAINLESS STEEL



SS
Stainless Steel

Please refer to the Prestige Metal's color samples. Colors of finished products may slightly vary from order to order.



PRO SERIES EXPRESS SERIES

- BALUSTERS
- ACCESSORIES
- RAILINGS

ADVANTAGES





PRODUCTION WITHIN
48 HOURS



ADDITIONAL DISCOUNT
BASED ON YOUR ANNUAL PURCHASE
VOLUME

PRODUCTS LIST

MODEL	PRO 	EXPRESS 
	COLORS	COLORS
BALUSTERS		
T 010 / T010V	All colors	NU
T 010VX	All colors	NU
H 058VX	All colors	NU
ZH 058	SS	SS
ZT 010	SS	SS
HANDRAIL SUPPORTS		
F 05	NU	NU
F 06	NU & SS	NU & SS
F 07-258 / F 07-338	NU	NU
SMC 312	NU & NS	NU & NS
SMR 350V	-	SS
SMR 350	-	SS
POSTS AND HANDRAILS		
PTC 156 + ACCESSORIES	-	SS
PTR 168 + ACCESSORIES	-	SS
GLASS CLAMPS		
SVR 150 LAE/LFE - LAP/LFP	-	NU & SS
SVR 150 CAP	-	SS
SVR MEDS/MEDLS - LARS/LARLS	-	SS
CVC 000L	NU & SS	NU & SS
CVC 090	NU & SS	NU & SS
CVC 180	NU & SS	NU & SS
SVC SPIGOT	NU & SS	NU, NUX & SS
RODS AND CABLES		
RODS + RODS HOLDERS	-	SS
CABLE + ACCESSORIES	-	SS
TECHNICAL DRAFT		
DV (Glass CAD)	PRO	-

BALUSTERS

T 010

Available heights :
35" | 36 3/4" | 39"
40 1/2" | 44 1/2"

15 balusters per box

Welded washer at the bottom



1/2" 1/2"  INCLUDED

T 010V

Available heights :
35" | 36 3/4" | 39"
40 1/2" | 41 1/2" | 44 1/2"

15 balusters per box

Welded washer at the bottom



1/2" 1/2"  INCLUDED

T 010VX

Available heights :
35" | 36 3/4" | 39"
40 1/2" | 41 1/2" | 44 1/2"

35 balusters per box



1/2"   INCLUDED

H 058VX

Available heights :
35" | 36 3/4" | 39"
40 1/2" | 41 1/2" | 44 1/2"

24 balusters per box



5/8"   INCLUDED

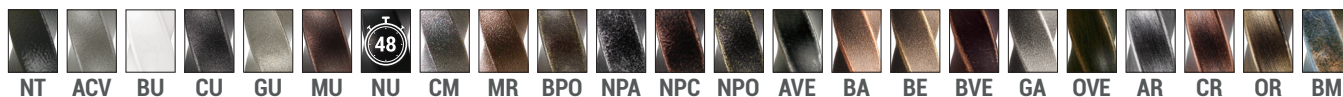

AVAILABLE COLORS

ZH 058

Available heights :
35" | 36 3/4"
40 1/2" | 44 1/2"

30 balusters per box



5/8"   INCLUDED

ZT 010

Available heights :
35" | 36 3/4"
40 1/2" | 44 1/2"

42 balusters per box



1/2"   INCLUDED



SS
AVAILABLE COLOR

HANDRAIL SUPPORTS

GUIDELINES FOR THE MEASUREMENT

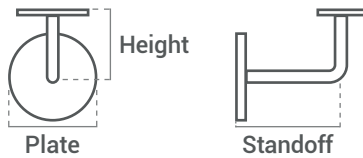

F 07-258

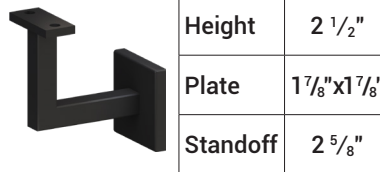

F 07-338

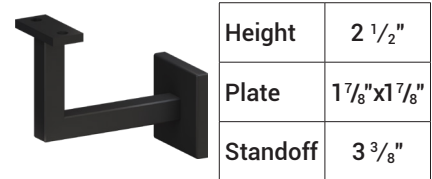

F 05

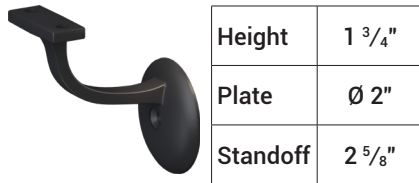

F 06



SMC 312

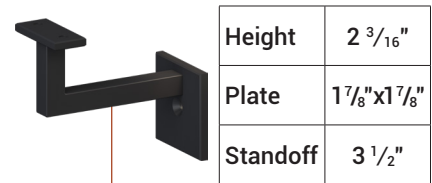

Also available in stainless steel (SS)

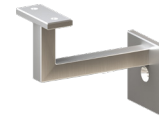

Also available in satin nickel (NS)



48 AVAILABLE IN THE EXPRESS LINE ONLY



SS
AVAILABLE COLOR



See technical details on pages V.13-V.15.

GLASS CLAMPS



CVC 180



CVC 000L



CVC 090

Glass thickness	12mm 1/2"
-----------------	--------------



SVC SPIGOT

Glass thickness	12mm 1/2"
-----------------	--------------



Also available in
NUX



48 AVAILABLE IN THE EXPRESS LINE ONLY

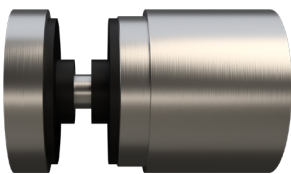

SVR 150LAE

Extensible - Stair

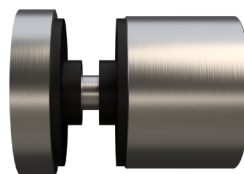

SVR 150LFE

Fixed - Stair

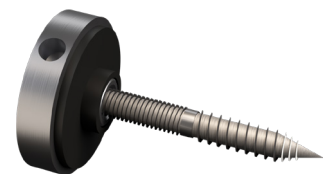

SVR 150LAP

Extensible - Floor

SVR 150LFP

Fixed - Floor

SVR 150LCAP

Glass thickness	10mm - 12mm 3/8" - 1/2"
Glass drilling	22mm 7/8"

Glass thickness	10mm - 12mm 3/8" - 1/2"
Glass drilling	22mm 7/8"

Glass thickness	10mm - 12mm 3/8" - 1/2"
Glass drilling	22mm 7/8"

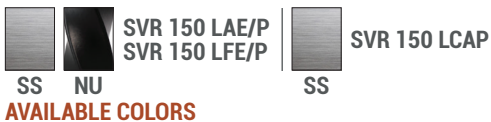

Photos and drawings are for guidance only. It is the installer's responsibility to check with the relevant authorities for the regulations applicable in their area.

POSTS AND HANDRAILS

SQUARE $1 \frac{9}{16}$ "

 AVAILABLE IN THE EXPRESS LINE ONLY
UNASSEMBLED / UNCUT



 Included, not installed.

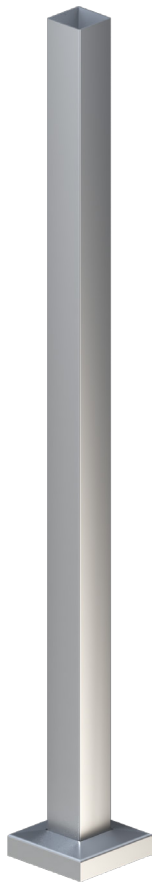

PTC 156S SS

Height	39 $\frac{3}{8}$ "
Square	1 $\frac{9}{16}$ " x 1 $\frac{9}{16}$ "

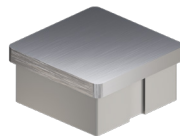

EMC 156S SS
Handrail end cap

Square	1 $\frac{9}{16}$ " x 1 $\frac{9}{16}$ "
--------	---

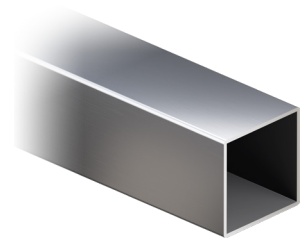

MCC 156S SS
Square handrail

Length	236"
Square	1 $\frac{9}{16}$ " x 1 $\frac{9}{16}$ "



JMC 156CS SS
Fixed connector

Square	1 $\frac{9}{16}$ " x 1 $\frac{9}{16}$ "
--------	---

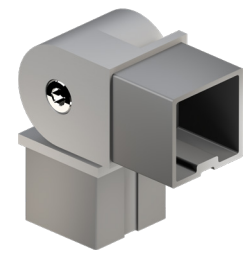

JMC 156ES SS
Adjustable connector

Square	1 $\frac{9}{16}$ " x 1 $\frac{9}{16}$ "
--------	---



SS
AVAILABLE COLOR

POSTS AND HANDRAILS ROUND $\odot 1 \frac{11}{16}$ "



AVAILABLE IN THE EXPRESS LINE ONLY
UNASSEMBLED / UNCUT



Included, not installed.



PTR 168S SS

Height	$39 \frac{3}{8}$ "
Diameter	$1 \frac{11}{16}$ "

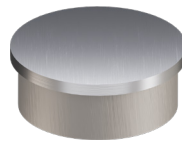

EMR 168S SS
Handrail end cap

Diameter	$1 \frac{11}{16}$ "
----------	---------------------

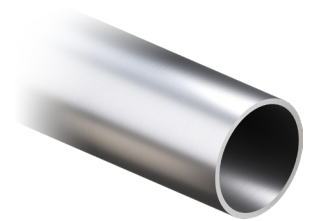

MCR 168S SS
Round handrail

Length	236"
Diameter	$1 \frac{11}{16}$ "



JMR 168CS SS
Fixed connector

Diameter	$1 \frac{11}{16}$ "
----------	---------------------



JMR 168ES SS
Adjustable connector

Diameter	$1 \frac{11}{16}$ "
----------	---------------------



SS











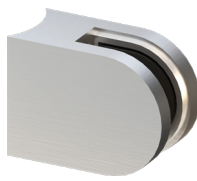

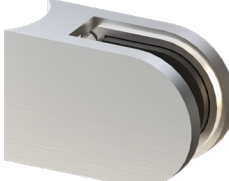





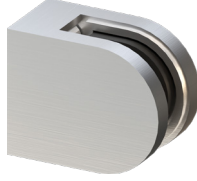

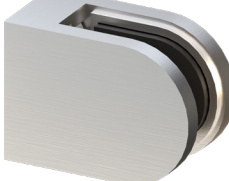
AVAILABLE COLOR

Photos and drawings are for guidance only. It is the installer's responsibility to check with the relevant authorities for the regulations applicable in their area.

 See technical details on page V.17.

GLASS CLAMPS

 48 AVAILABLE IN THE EXPRESS LINE ONLY

	MEDIUM		LARGE	
ROUND BACK	SVR MEDS SS		SVR LARS SS	
		INCLUDED → 		INCLUDED → 
				
FLAT BACK	SVR MEDLS SS		SVR LARLS SS	
		INCLUDED → 		INCLUDED → 
				
GLASS	SVC MEDLS SS		SVC LARLS SS	
				INCLUDED → 
	6mm 8mm 10mm $\frac{1}{4}$ " $\frac{5}{16}$ " $\frac{3}{8}$ "		8mm 10mm 12mm $\frac{5}{16}$ " $\frac{3}{8}$ " $\frac{1}{2}$ "	
	If the thickness of the glass is 6mm ($\frac{1}{4}$ ") or 12 mm ($\frac{1}{2}$ "), please specify it on your order.			





 SVR MEDS/MEDLS
SVR LARS/LARLS
   SVC MEDLS
SVC LARLS

AVAILABLE COLOR

 See technical details on page V.20.

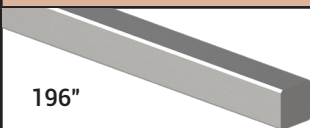
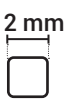
RODS AND ROD HOLDERS

 AVAILABLE IN THE EXPRESS LINE ONLY
UNASSEMBLED / UNCUT

	ROD	HOLDER
SQUARE	TGC 050S SS  196"  12 mm	STC 050LS SS 
	TGR 050S SS  236"  12 mm	STR 050LS SS 



SS
AVAILABLE COLOR

 See technical details on page V.20.

CABLES AND TENSIONERS

 AVAILABLE IN THE EXPRESS LINE ONLY
UNASSEMBLED / UNCUT



CBR 018RS SS

Roll length	328'
Diameter	5mm



ZRK 02S

Tensioner kit



ZRK 02S
Unassembled tensioner and cable, crimping tool is available for sale.



ZRS 038S

Angle fitting	38°
---------------	-----



ZRK 04B-1

Wood terminal kit



ZRK 04B-2

Wood tensioner kit



SS
AVAILABLE COLOR

Photos and drawings are for guidance only. It is the installer's responsibility to check with the relevant authorities for the regulations applicable in their area.



PORTFOLIO

PRESENTATION OF PROJECTS FEATURING OUR BALUSTERS. THIS TOOL WILL MAKE IT EASIER FOR YOU TO CHOOSE AMONGST OUR PRODUCTS.

ADVANTAGES

AVAILABLE
IN **24 COLORS**

EASY AND FAST
TO INSTALL

SEVERAL HEIGHTS
AVAILABLE

MOST OF OUR
BALUSTERS CAN
BE **CUSTOMIZED**

PORTFOLIO B SERIES

Prestige Metal



B 012
H 01E
H 01E-2



B 010



B 010
T 010V



B 012
T 010V

PORTFOLIO GT SERIES

Prestige Metal



GT 010

T 010V



GT 010

T 010V



T 010V

GT 020



GT 013

T 010V

PORTFOLIO T SERIES

Prestige Metal



TW 010

T 010V



T 010 VX



T 010 VX



T 011

T 013

PORTFOLIO T SERIES

Prestige Metal



T 020

T 010V

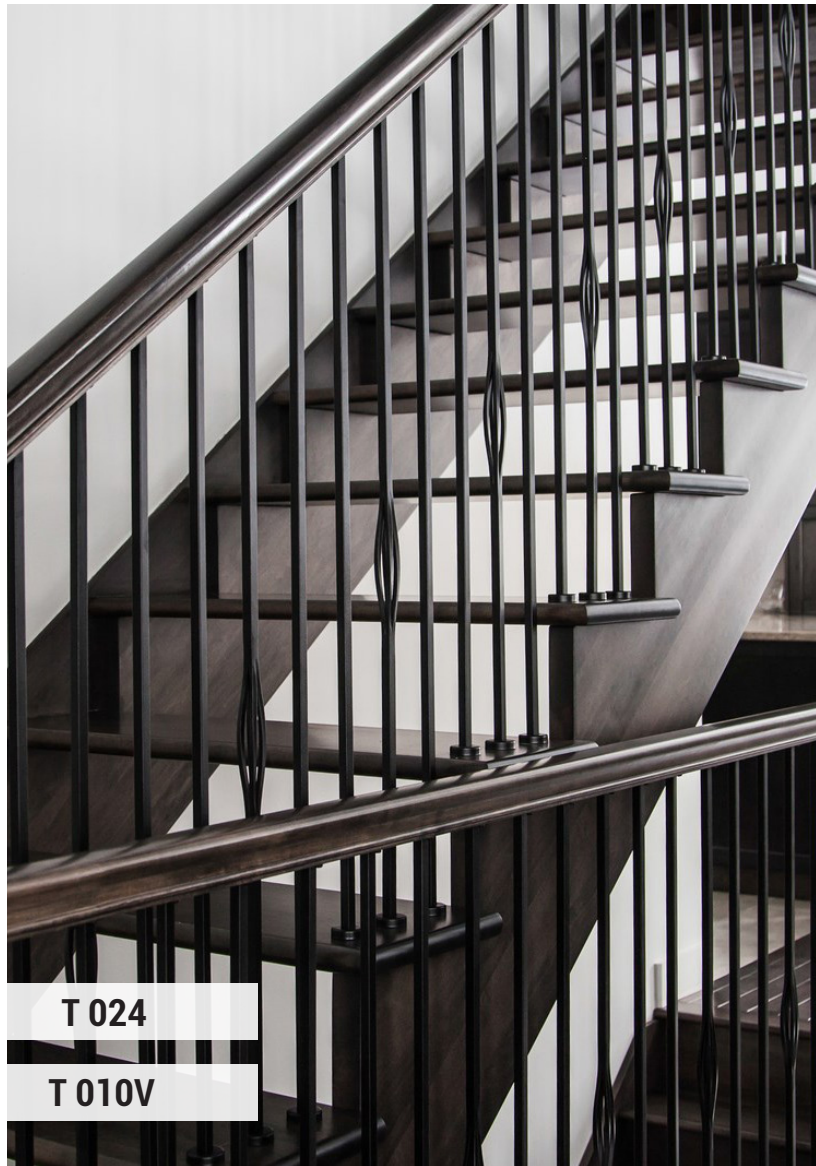

T 024

T 010V



T 012N

T 010V



T 021

T 010V

PORTFOLIO Z SERIES

Prestige Metal



ZH 058



ZS

ZB 01

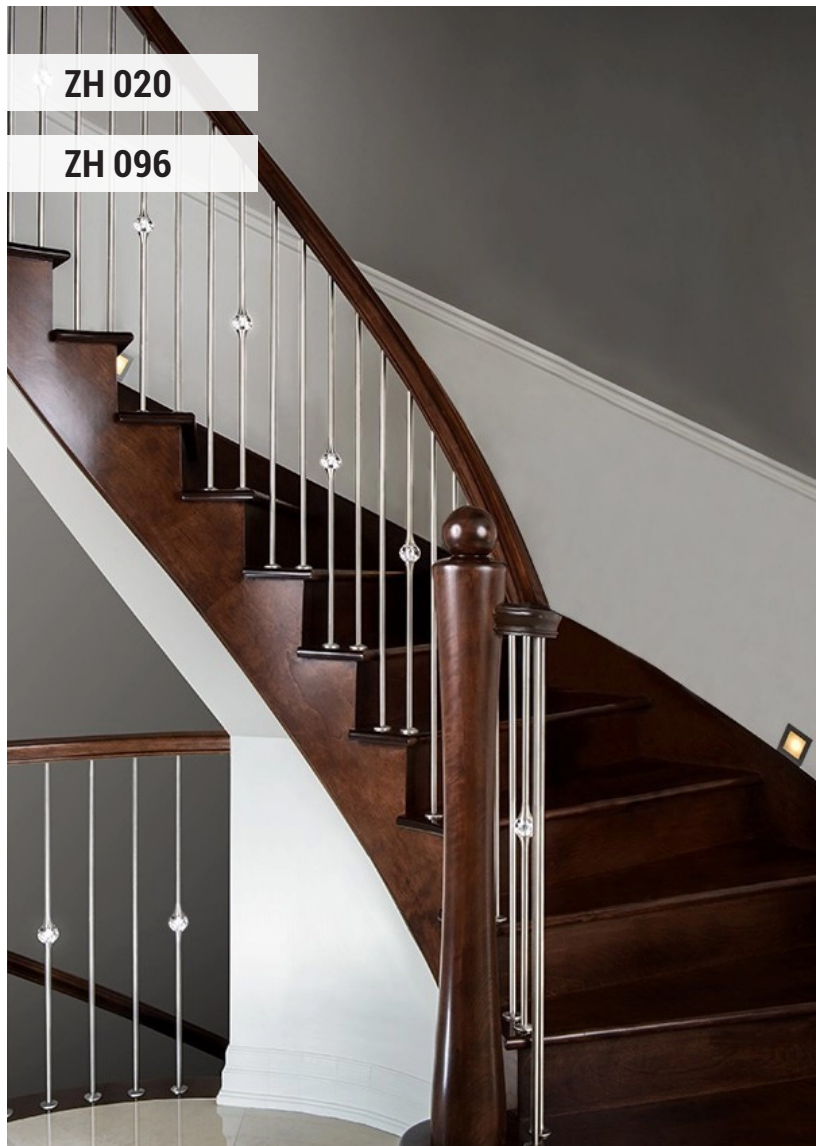

ZH 020

ZH 096



ZS 01



REFERENCE GUIDE

THIS IS A PRACTICAL REFERENCE GUIDE THAT LISTS ALL OUR BALUSTERS BY SERIES AND CATEGORY. THIS TOOL WILL HELP YOU CHOOSE FROM OUR SELECTION OF PRODUCTS.

ADVANTAGES

AVAILABLE
IN 24 COLORS

EASY AND FAST
TO INSTALL

SEVERAL HEIGHTS
AVAILABLE

MOST OF OUR
BALUSTERS CAN
BE **CUSTOMIZED**

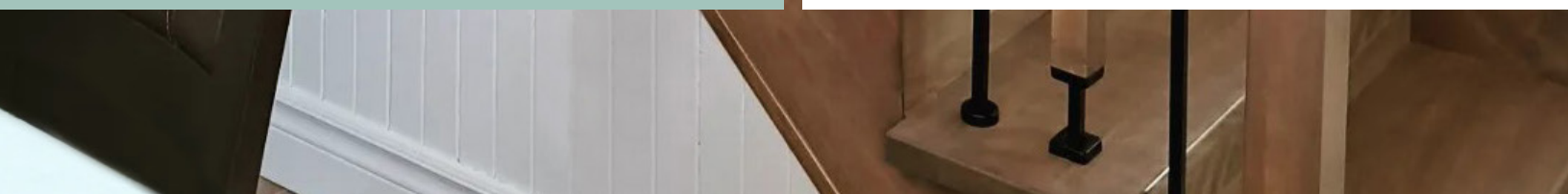

■ B SERIES

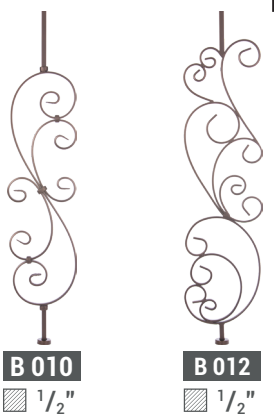

■ GT SERIES

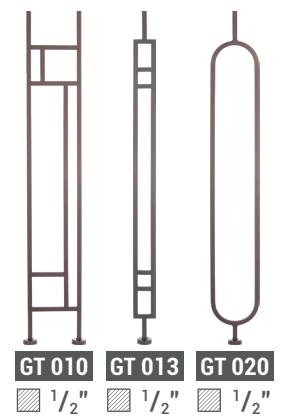

■ H SERIES

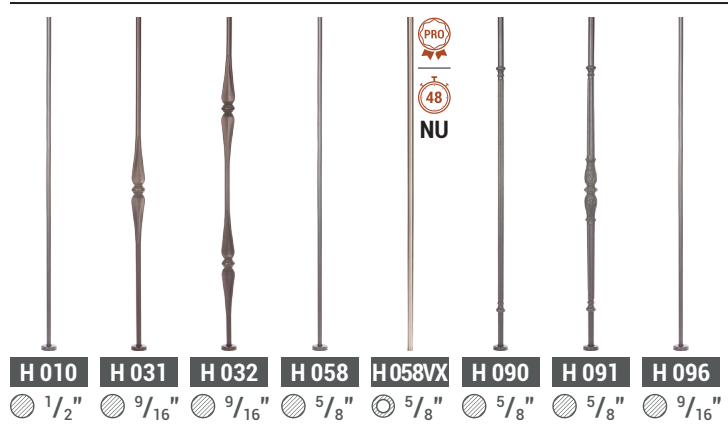

■ HE SERIES

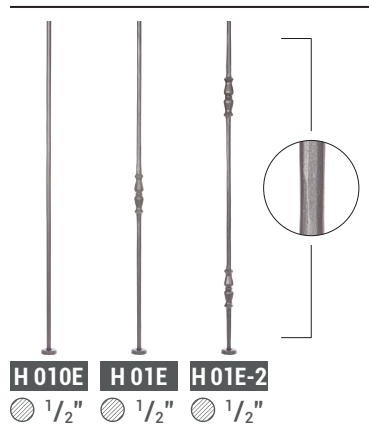

■ HG SERIES

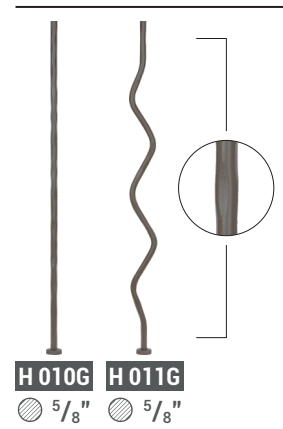

■ T SERIES

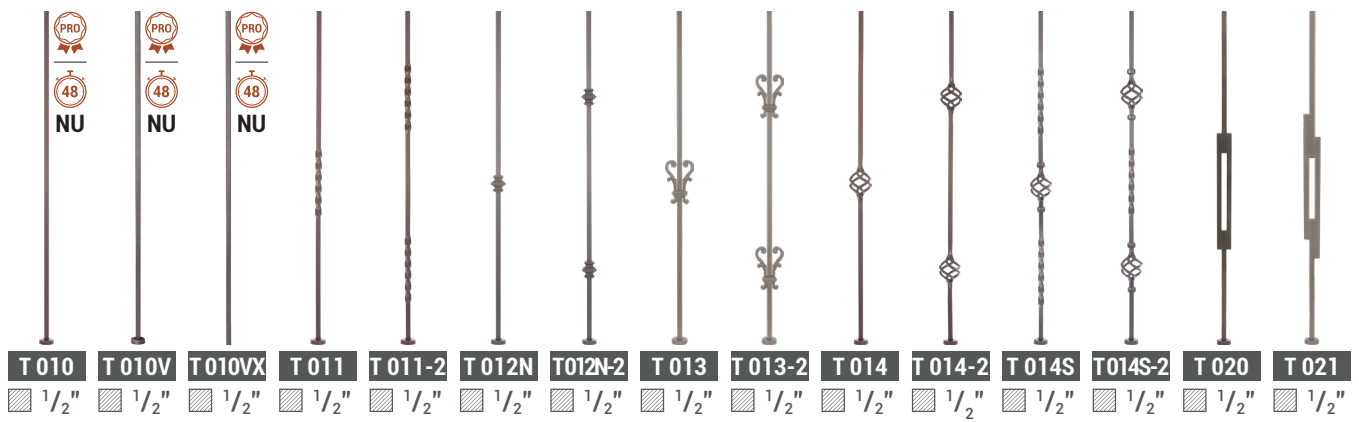

■ TC SERIES

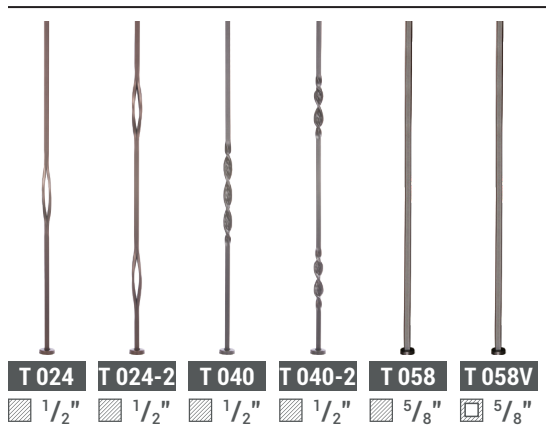

■ TD SERIES

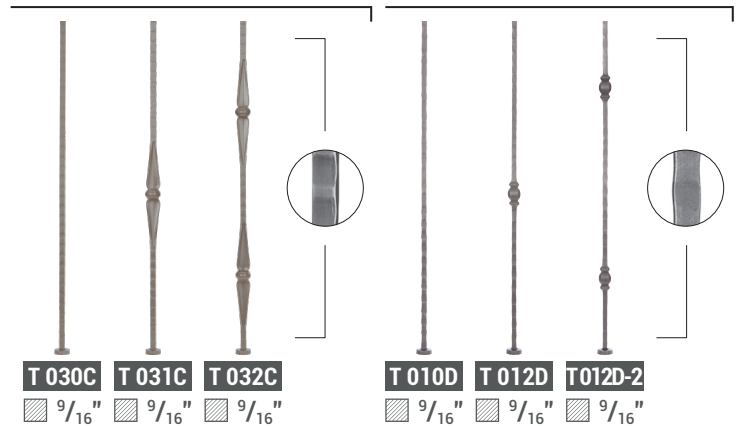

■ TW SERIES

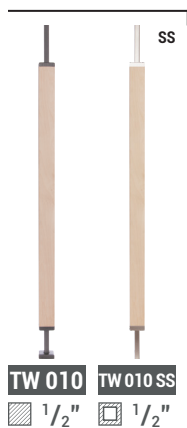

■ ZB SERIES



■ ZH SERIES

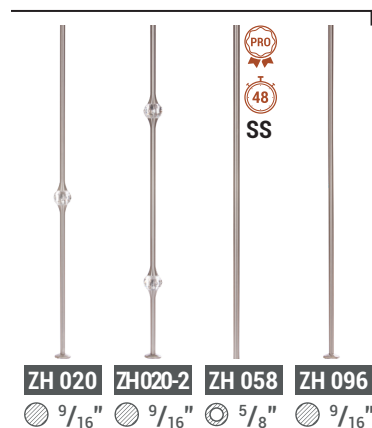

■ ZS SERIES



■ ZT SERIES

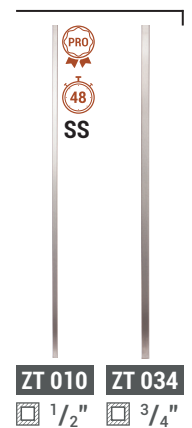



BALUSTERS

- B SERIES
- GT SERIES
- H | HE | HG SERIES
- T | TC | TD SERIES
- TW SERIES
- ZB | ZH SERIES
- ZS | ZT SERIES

ADVANTAGES

AVAILABLE
IN 24 COLORS

EASY AND FAST
TO INSTALL

SEVERAL HEIGHTS
AVAILABLE

MOST OF OUR
BALUSTERS CAN
BE **CUSTOMIZED**

MODEL
B 010
SQUARE $\frac{1}{2}$ "

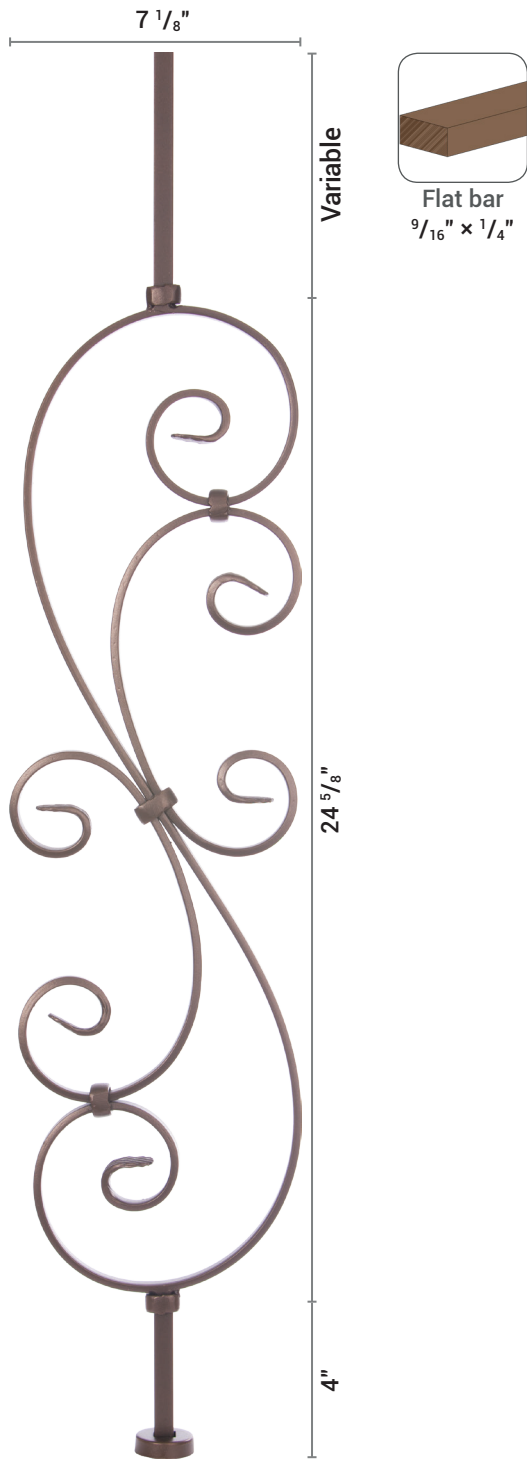

AVAILABLE HEIGHTS	
FLOOR	35" 40 1/2"
STAIR	38"
KNEEWALL	NOT AVAILABLE

	BASE COVERS		FINISHING WASHERS	
	INCLUDED	OPTIONAL	OPTIONAL	
FLOOR	B 01 	BC 01 	W 01 	WC 01
STAIR	B 01 	BC 01 	W 02 	WC 02
KNEEWALL	NOT AVAILABLE			

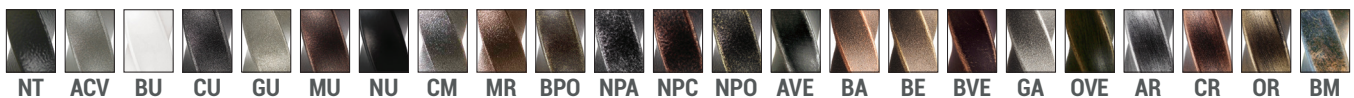

AVAILABLE COLORS

MODEL
B 012
SQUARE $\frac{1}{2}$ "

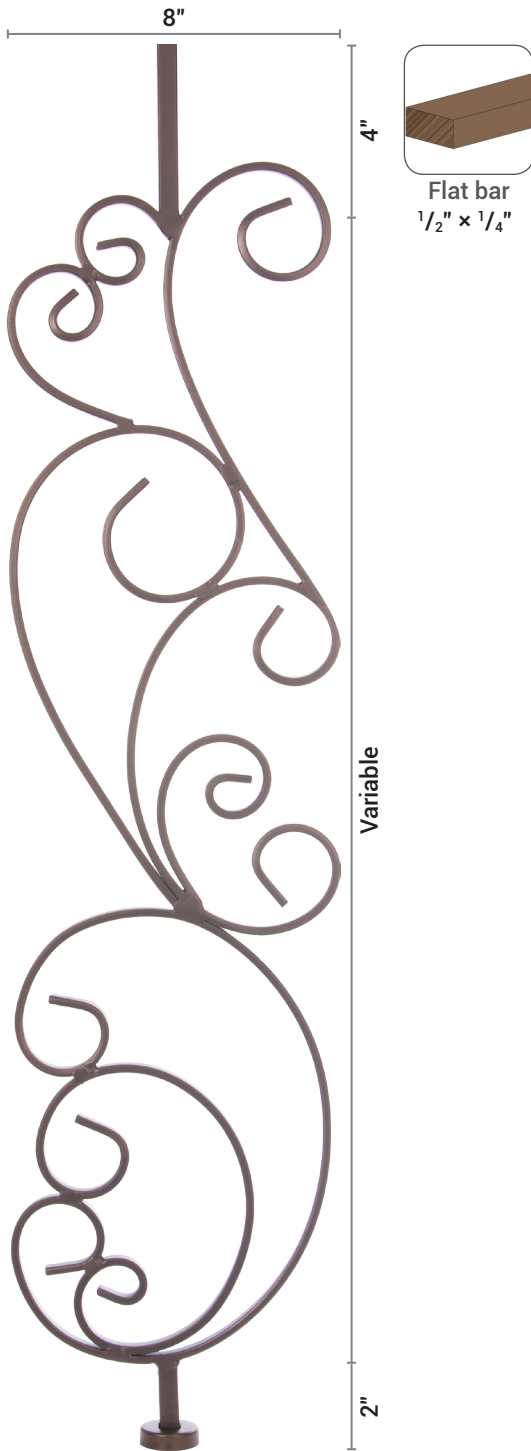

AVAILABLE HEIGHTS	
FLOOR	35" 40 $\frac{1}{2}$ "
STAIR	38"
KNEEWALL	NOT AVAILABLE

	BASE COVERS		FINISHING WASHERS	
	INCLUDED	OPTIONAL	OPTIONAL	
FLOOR	B 01 	BC 01 	W 01 	WC 01
STAIR	B 01 	BC 01 	W 02 	WC 02
KNEEWALL	NOT AVAILABLE			



NT ACV BU CU GU MU NU CM MR BPO NPA NPC NPO AVE BA BE BVE GA OVE AR CR OR BM
AVAILABLE COLORS

Photos and drawings are for guidance only. It is the installer's responsibility to check with the relevant authorities for the regulations applicable in their area.

MODEL
GT 010
SQUARE $\frac{1}{2}$ "

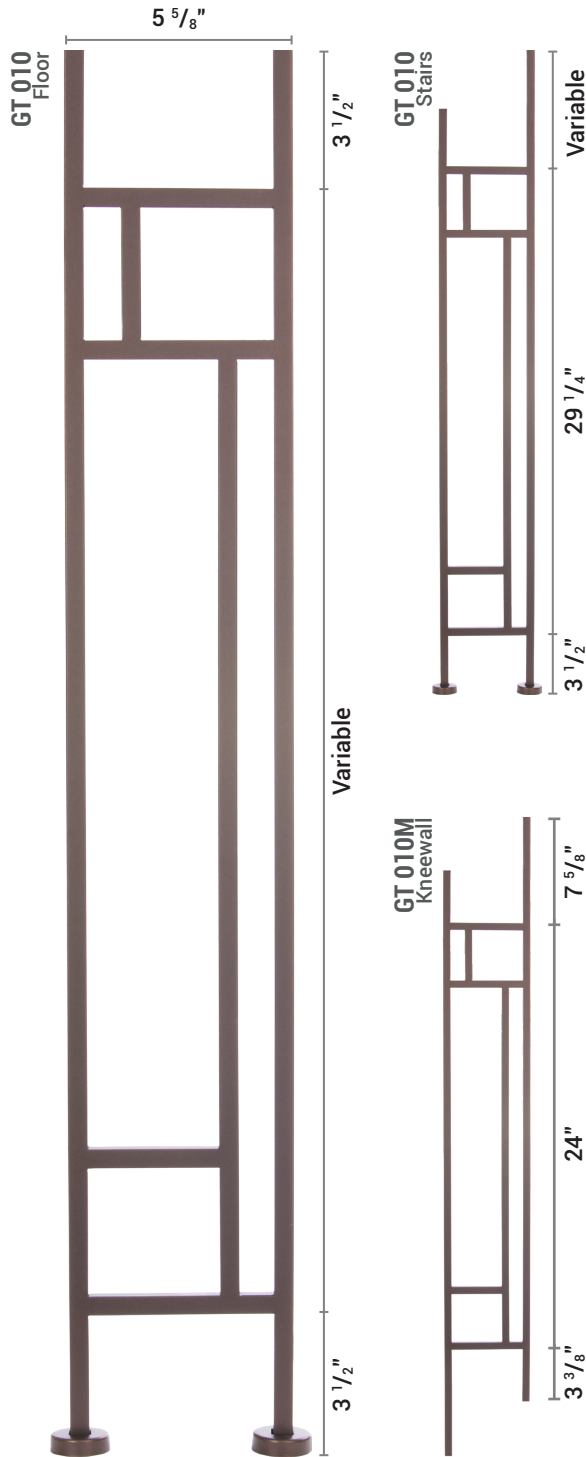

AVAILABLE HEIGHTS	
FLOOR	35" 40 1/2"
STAIR	38C : 35" 40 1/2" 38L : 36 3/4" 40 1/2"
KNEEWALL	GT 010M : 35"

	BASE COVERS		FINISHING WASHERS	
	INCLUDED	OPTIONAL	OPTIONAL	
FLOOR	B 01 (X2) 	BC 01 (X2) 	W 01 (X2) 	WC 01 (X2)
STAIR	B 01 (X2) 	BC 01 (X2) 	W 02 (X2) 	WC 02 (X2)
KNEEWALL	B 01M (X2) 	BC 01M (X2) 	W 02 (X2) 	WC 02 (X2)

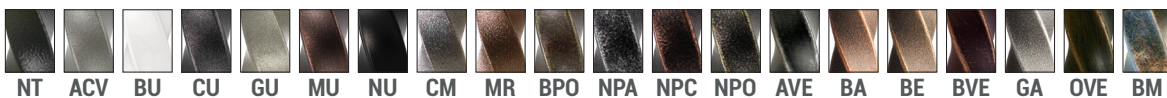





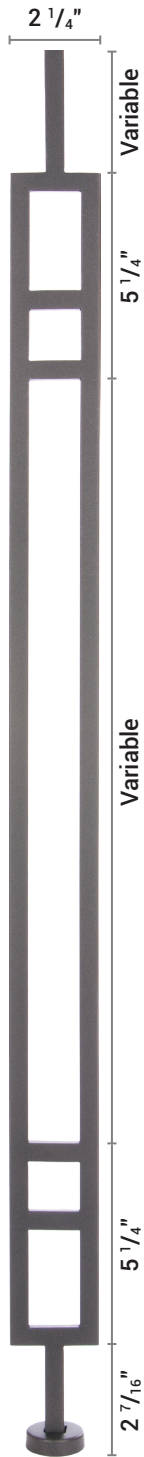

AVAILABLE COLORS

MODEL
GT 013
SQUARE  1/2"

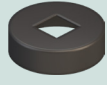
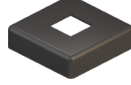

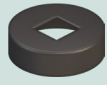
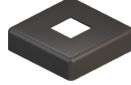
AVAILABLE HEIGHTS	
FLOOR	35" 40 1/2"
STAIR	35" 36 3/4" 40 1/2" 44 1/2"
KNEEWALL *	32" CENTERED PATTERN

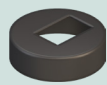
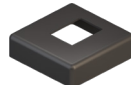
* ADDITIONAL CHARGES, NO WELDED BASE WASHER

	BASE COVERS		FINISHING WASHERS	
	INCLUDED	OPTIONAL	OPTIONAL	
FLOOR	B 01 	BC 01 	W 01 	WC 01 
STAIR	B 01 	BC 01 	W 02 	WC 02 
KNEEWALL	B 01M 	BC 01M 	W 02 	WC 02 

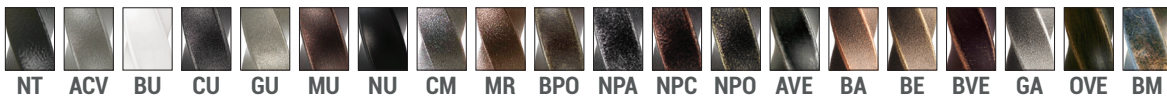

AVAILABLE COLORS

Photos and drawings are for guidance only. It is the installer's responsibility to check with the relevant authorities for the regulations applicable in their area.

MODEL
GT 020
SQUARE $\frac{1}{2}$ "

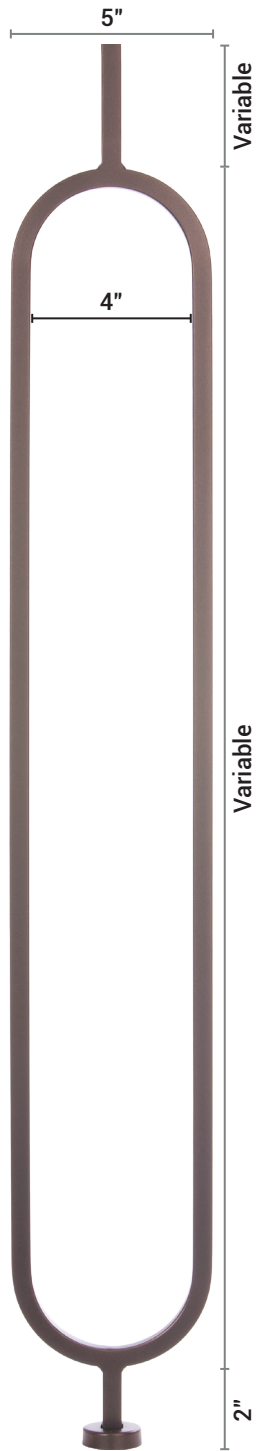

AVAILABLE HEIGHTS	
FLOOR	35" 40 1/2"
STAIR	36" 38"
KNEEWALL *	32" CENTERED PATTERN

* ADDITIONAL CHARGES, NO WELDED BASE WASHER

	BASE COVERS		FINISHING WASHERS	
	INCLUDED	OPTIONAL	OPTIONAL	
FLOOR	B 01 	BC 01 	W 01 	WC 01
STAIR	B 01 	BC 01 	W 02 	WC 02
KNEEWALL	B 01M 	BC 01M 	W 02 	WC 02

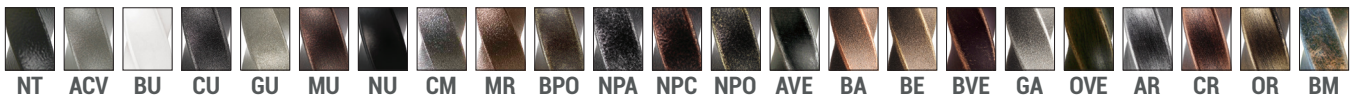





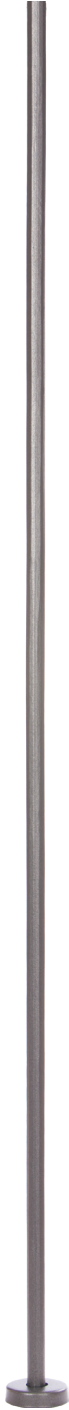

AVAILABLE COLORS

MODEL
H 010
ROUND  1/2"

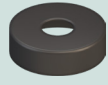

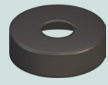
AVAILABLE HEIGHTS	
FLOOR	35" 40 1/2"
STAIR	35" 36 3/4" 40 1/2" 44 1/2"
KNEEWALL *	32"

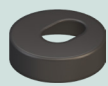
* ADDITIONAL CHARGES, NO WELDED BASE WASHER

	BASE COVERS	FINISHING WASHERS
	INCLUDED	OPTIONAL
FLOOR	B 02 	W 021 
STAIR	B 02 	W 022 
KNEEWALL	B 02M 	W 022 



NT ACV BU CU GU MU NU CM MR BPO NPA NPC NPO AVE BA BE BVE GA OVE AR CR OR BM
AVAILABLE COLORS

Photos and drawings are for guidance only. It is the installer's responsibility to check with the relevant authorities for the regulations applicable in their area.



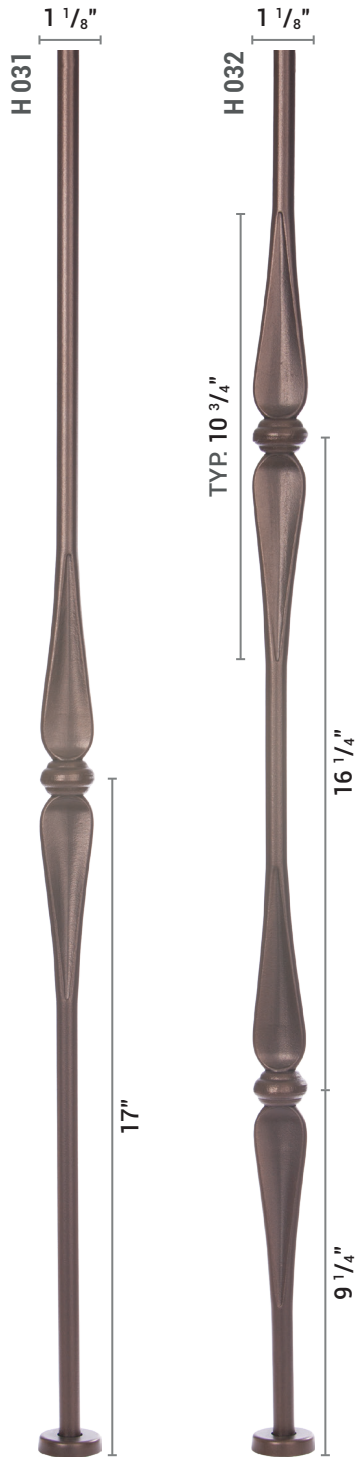

H 031 • H 032

MODEL
ROUND $\odot \frac{9}{16}$ "

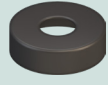

AVAILABLE HEIGHTS	
FLOOR	35" 40 1/2"
STAIR	35" 36 3/4" 40 1/2" 44 1/2"
KNEEWALL *	32" CENTERED PATTERN

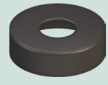
* ADDITIONAL CHARGES, NO WELDED BASE WASHER

	BASE COVERS	FINISHING WASHERS
	INCLUDED	OPTIONAL
FLOOR	B 06 	W 023 
STAIR	B 06 	W 024 
KNEEWALL	NOT AVAILABLE	W 024 









NT ACV BU CU GU MU NU CM MR BPO NPA NPC NPO AVE BA BE BVE GA OVE AR CR OR BM
AVAILABLE COLORS

MODEL
H 058
 ROUND  5/8"

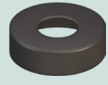

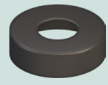
AVAILABLE HEIGHTS	
FLOOR	35" 40 1/2"
STAIR	35" 36 3/4" 40 1/2" 44 1/2"
KNEEWALL *	32"

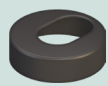
* ADDITIONAL CHARGES, NO WELDED BASE WASHER

	BASE COVERS	FINISHING WASHERS
	INCLUDED	OPTIONAL
FLOOR	B 04 	W 025 
STAIR	B 04 	W 026 
KNEEWALL	B 04M 	W 026 



NT ACV BU CU GU MU NU CM MR BPO NPA NPC NPO AVE BA BE BVE GA OVE AR CR OR BM
 AVAILABLE COLORS







Photos and drawings are for guidance only. It is the installer's responsibility to check with the relevant authorities for the regulations applicable in their area.

MODEL
H 058VX
ROUND $\odot \frac{5}{8}$ "

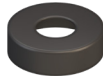

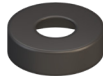
AVAILABLE HEIGHTS	
FLOOR	35" 40 1/2"
STAIR	35" 36 3/4" 40 1/2" 41 1/2" 44 1/2"
KNEEWALL *	32"

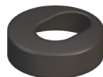
* ADDITIONAL CHARGES, NO WELDED BASE WASHER

	BASE COVERS	FINISHING WASHERS
	OPTIONAL	OPTIONAL
FLOOR	B 04 	W 025 
STAIR	B 04 	W 026 
KNEEWALL	B 04M 	W 026 

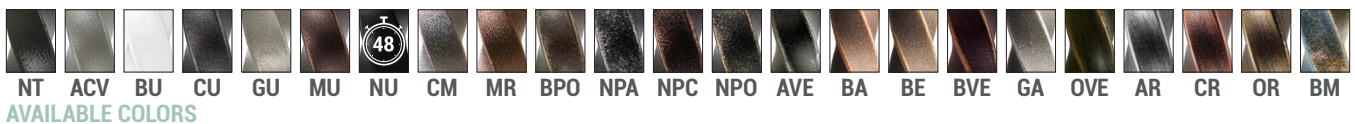

MODEL





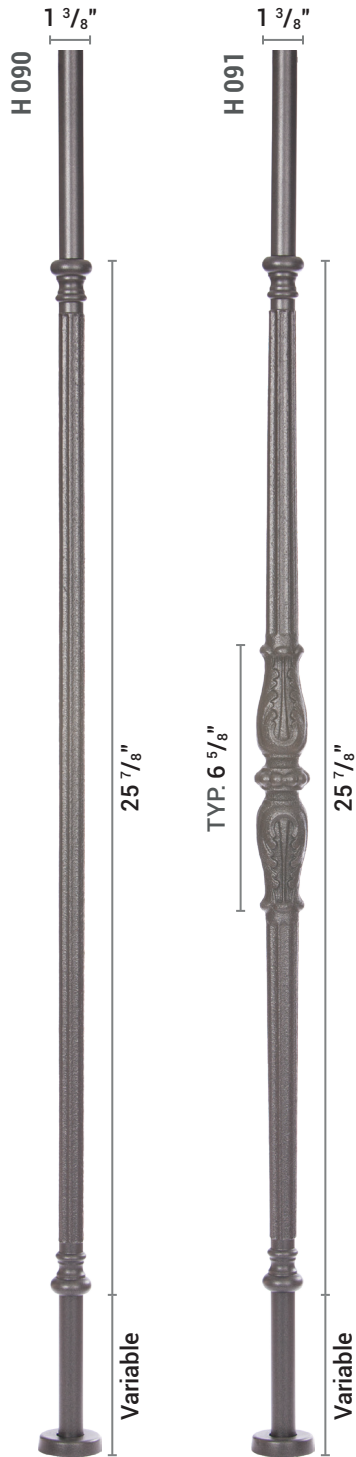

H 090 • H 091

ROUND  5/8"

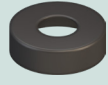

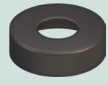
AVAILABLE HEIGHTS	
FLOOR	35" (BASE AT) : 4 1/16" 40 1/2" (BASE AT) : 7 1/16"
STAIR	36 3/4" (BASE AT) : 4" 40 1/2" (BASE AT) : 7 3/4"
KNEEWALL *	32" (BASE AT) : 3 1/16" CENTERED PATTERN

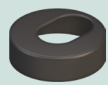
* ADDITIONAL CHARGES, NO WELDED BASE WASHER

	BASE COVERS	FINISHING WASHERS
	INCLUDED	OPTIONAL
FLOOR	B 04 	W 025 
STAIR	B 04 	W 026 
KNEEWALL	B 04M 	W 026 



AVAILABLE COLORS



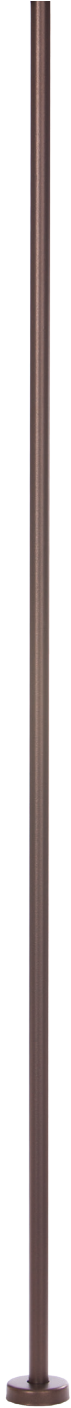

Photos and drawings are for guidance only. It is the installer's responsibility to check with the relevant authorities for the regulations applicable in their area.

MODEL
H 096
 ROUND  9/16"

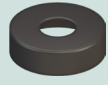

AVAILABLE HEIGHTS	
FLOOR	35" 40 1/2"
STAIR	35" 36 3/4" 40 1/2" 44 1/2"
KNEEWALL *	32"

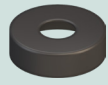
* ADDITIONAL CHARGES, NO WELDED BASE WASHER

	BASE COVERS	FINISHING WASHERS
	INCLUDED	OPTIONAL
FLOOR	B 06 	W 023 
STAIR	B 06 	W 024 
KNEEWALL	NOT AVAILABLE	W 024 



NT ACV BU CU GU MU NU CM MR BPO NPA NPC NPO AVE BA BE BVE GA OVE AR CR OR BM
 AVAILABLE COLORS







MODEL
H 010E
ROUND  1/2"

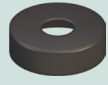

Hammered

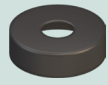
AVAILABLE HEIGHTS	
FLOOR	35" 40 1/2"
STAIR	35" 36 3/4" 40 1/2" 44 1/2"
KNEEWALL *	32"

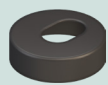
* ADDITIONAL CHARGES, NO WELDED BASE WASHER

	BASE COVERS	FINISHING WASHERS
	INCLUDED	OPTIONAL
FLOOR	B 02 	W 021 
STAIR	B 02 	W 022 
KNEEWALL	B 02M 	W 022 



NT ACV BU CU GU MU NU CM MR BPO NPA NPC NPO AVE BA BE BVE GA OVE AR CR OR BM
AVAILABLE COLORS

Photos and drawings are for guidance only. It is the installer's responsibility to check with the relevant authorities for the regulations applicable in their area.

MODEL





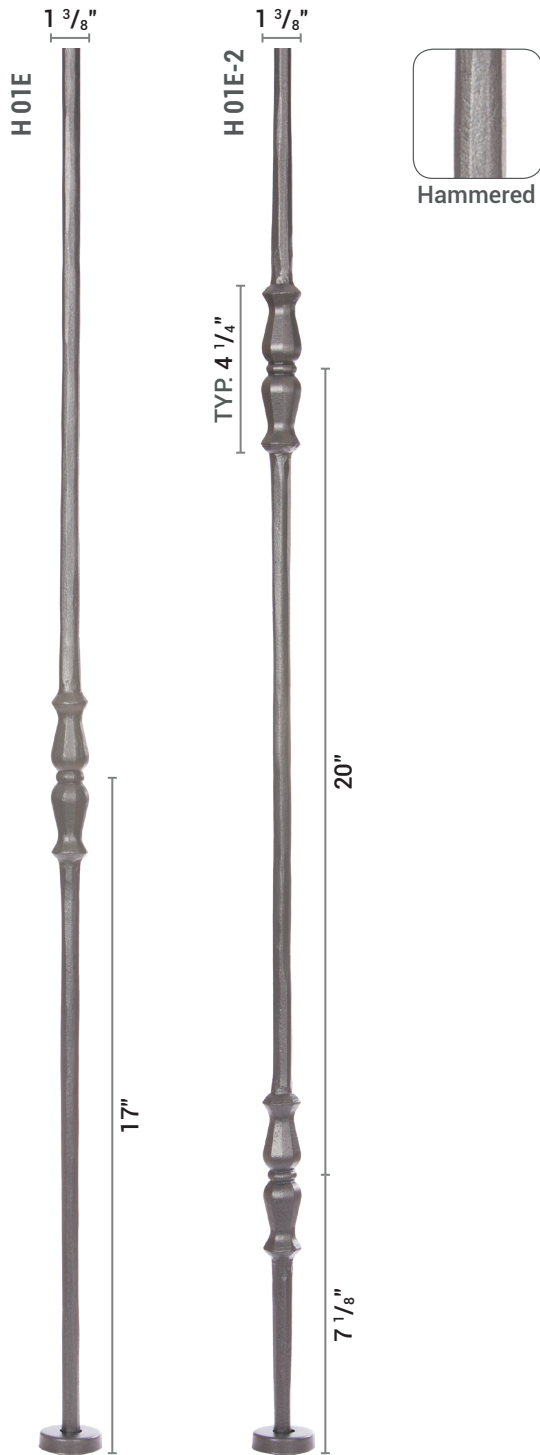

H 01E • H 01E-2

ROUND  1/2"

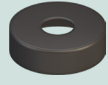

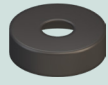
AVAILABLE HEIGHTS	
FLOOR	35" 40 1/2"
STAIR	35" 36 3/4" 40 1/2" 44 1/2"
KNEEWALL *	32" CENTERED PATTERN

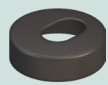
* ADDITIONAL CHARGES, NO WELDED BASE WASHER

	BASE COVERS	FINISHING WASHERS
	INCLUDED	OPTIONAL
FLOOR	B 02 	W 021 
STAIR	B 02 	W 022 
KNEEWALL	B 02M 	W 022 



NT ACV BU CU GU MU NU CM MR BPO NPA NPC NPO AVE BA BE BVE GA OVE AR CR OR BM
AVAILABLE COLORS





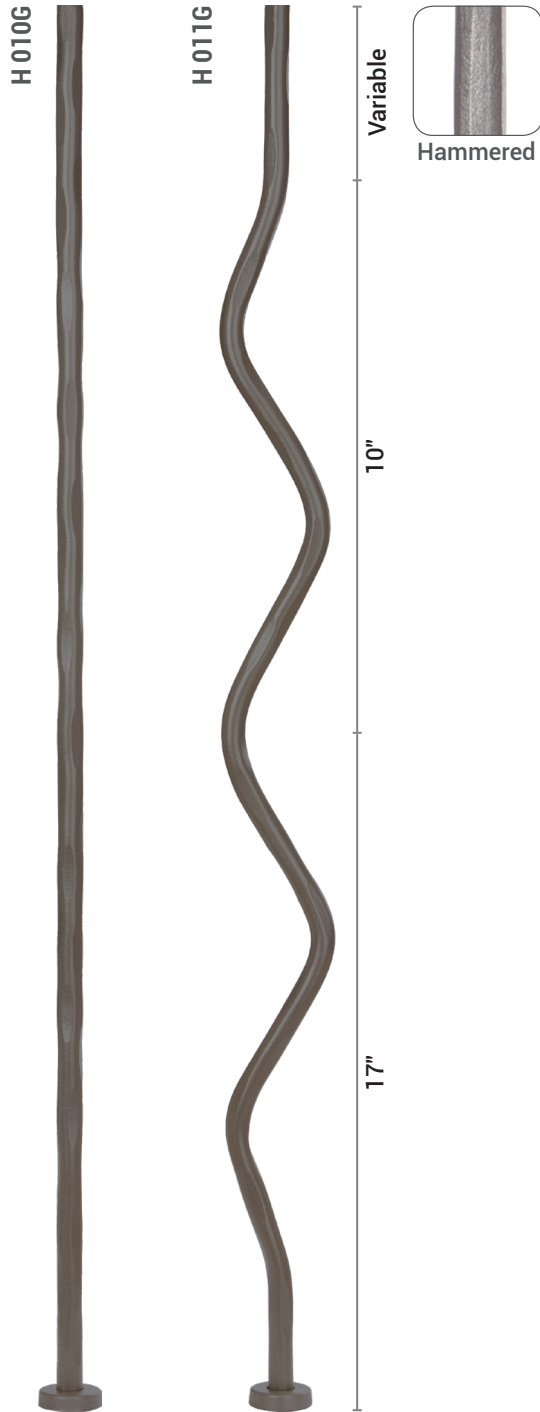

MODEL H 010G • H 011G

ROUND \odot $\frac{5}{8}$ "

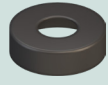

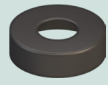
AVAILABLE HEIGHTS	
FLOOR	35" 40 1/2"
STAIR	35" 36 3/4" 40 1/2" 44 1/2"
KNEEWALL *	32" H 011G : NOT AVAILABLE

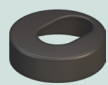
* ADDITIONAL CHARGES, NO WELDED BASE WASHER

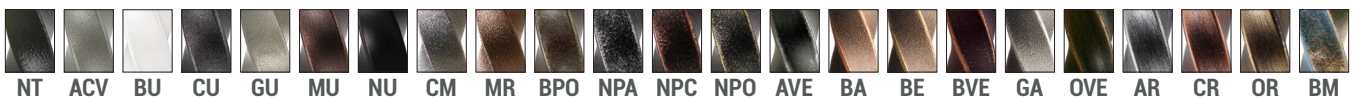

	BASE COVERS	FINISHING WASHERS
	INCLUDED	OPTIONAL
FLOOR	B 04 	W 025 
STAIR	B 04 	W 026 
KNEEWALL	B 04M 	W 026 



AVAILABLE COLORS

Photos and drawings are for guidance only. It is the installer's responsibility to check with the relevant authorities for the regulations applicable in their area.





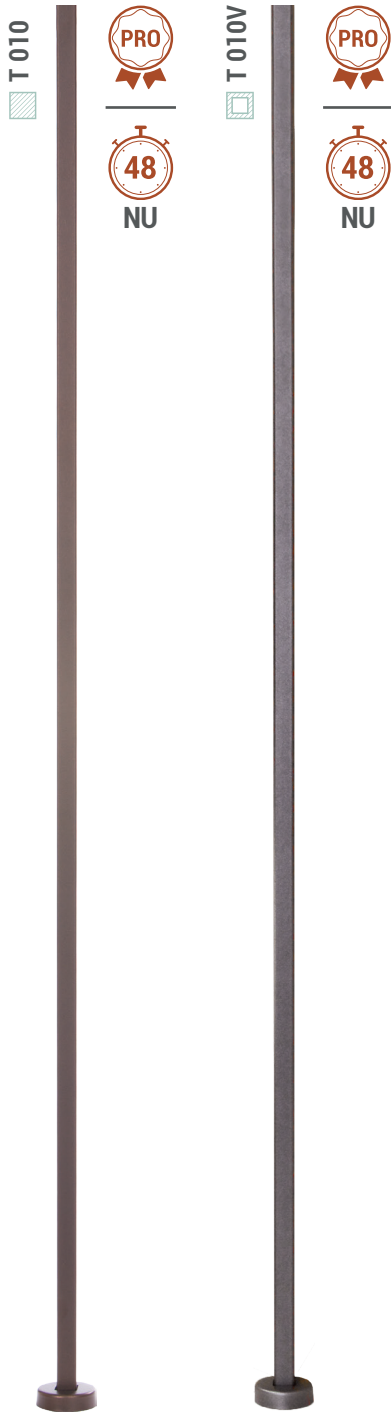

T 010 • T 010V MODEL

SQUARE  1/2" -  1/2"

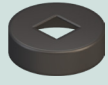
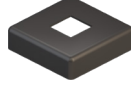

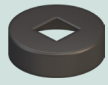
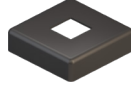
AVAILABLE HEIGHTS	
FLOOR	35" 40 1/2"
STAIR	T 010 35" 36 3/4" 39" 40 1/2" 44 1/2" T 010V 35" 36 3/4" 39" 40 1/2" 41 1/2" 44 1/2"
KNEEWALL *	32"

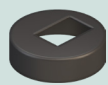
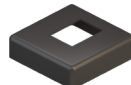
* ADDITIONAL CHARGES, NO WELDED BASE WASHER

	BASE COVERS		FINISHING WASHERS	
	INCLUDED	OPTIONAL	OPTIONAL	
FLOOR	B 01 	BC 01 	W 01 	WC 01 
STAIR	B 01 	BC 01 	W 02 	WC 02 
KNEEWALL	B 01M 	BC 01M 	W 02 	WC 02 

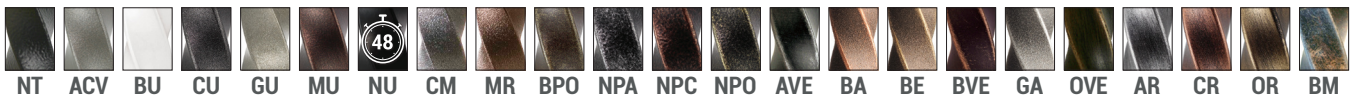

AVAILABLE COLORS

MODEL
T 010VX
SQUARE $\square \frac{1}{2}$ "

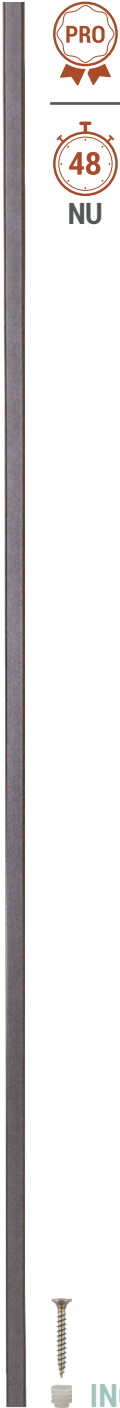

AVAILABLE HEIGHTS	
FLOOR	35" 40 1/2"
STAIR	35" 36 3/4" 39" 40 1/2" 41 1/2" 44 1/2"
KNEEWALL *	32"

* ADDITIONAL CHARGES, NO WELDED BASE WASHER

	BASE COVERS		FINISHING WASHERS	
	OPTIONAL		OPTIONAL	
FLOOR	B 01 	BC 01 	W 01 	WC 01
STAIR	B 01 	BC 01 	W 02 	WC 02
KNEEWALL	B 01M 	BC 01M 	W 02 	WC 02

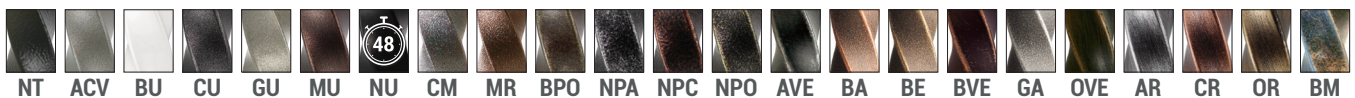

AVAILABLE COLORS

Photos and drawings are for guidance only. It is the installer's responsibility to check with the relevant authorities for the regulations applicable in their area.





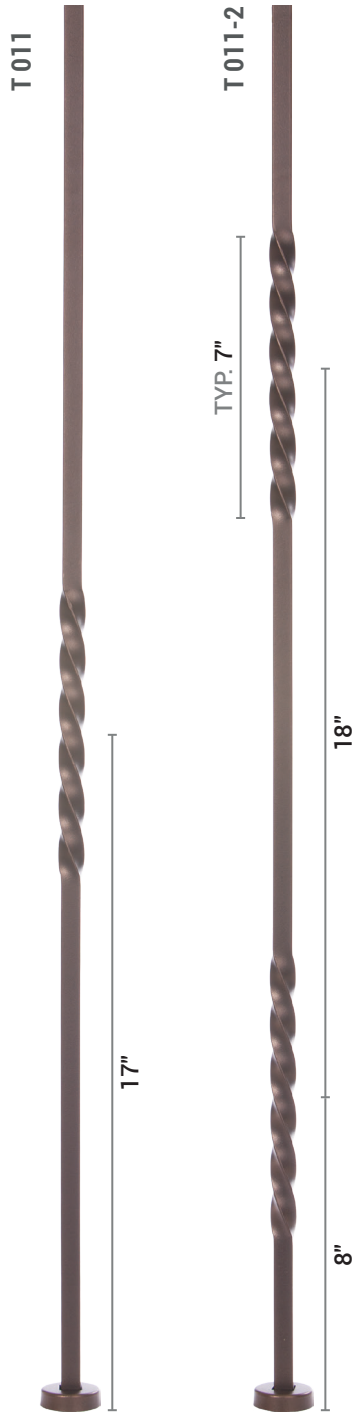

T 011 • T 011-2 MODEL

SQUARE  1/2"

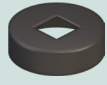
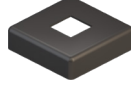

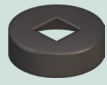
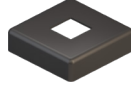
AVAILABLE HEIGHTS	
FLOOR	35" 40 1/2"
STAIR	35" 36 3/4" 40 1/2" 44 1/2"
KNEEWALL *	32" CENTERED PATTERN

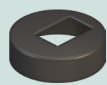
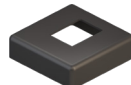
* ADDITIONAL CHARGES, NO WELDED BASE WASHER

	BASE COVERS		FINISHING WASHERS	
	INCLUDED	OPTIONAL	OPTIONAL	
FLOOR	B 01 	BC 01 	W 01 	WC 01 
STAIR	B 01 	BC 01 	W 02 	WC 02 
KNEEWALL	B 01M 	BC 01M 	W 02 	WC 02 

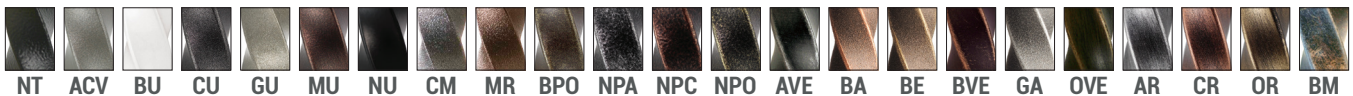

AVAILABLE COLORS

MODEL

T 012N • T 012N-2

SQUARE $\frac{1}{2}$ "

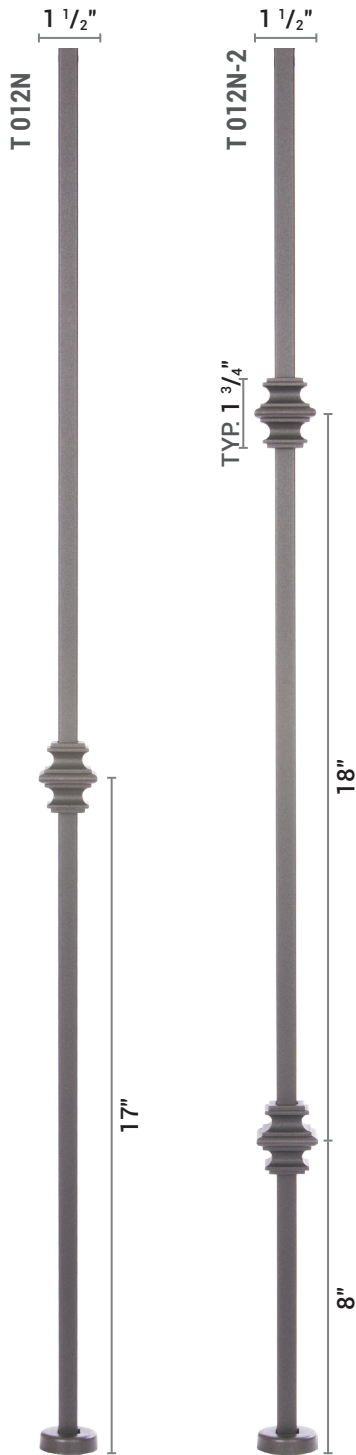

No set screw
No welding

AVAILABLE HEIGHTS	
FLOOR	35" 40 1/2"
STAIR	35" 36 3/4" 40 1/2" 44 1/2"
KNEEWALL *	32" CENTERED PATTERN

* ADDITIONAL CHARGES, NO WELDED BASE WASHER

	BASE COVERS		FINISHING WASHERS	
	INCLUDED	OPTIONAL	OPTIONAL	
FLOOR	B 01 	BC 01 	W 01 	WC 01
STAIR	B 01 	BC 01 	W 02 	WC 02
KNEEWALL	B 01M 	BC 01M 	W 02 	WC 02



NT ACV BU CU GU MU NU CM MR BPO NPA NPC NPO AVE BA BE BVE GA OVE AR CR OR BM
AVAILABLE COLORS

Photos and drawings are for guidance only. It is the installer's responsibility to check with the relevant authorities for the regulations applicable in their area.

T 013 • T 013-2 MODEL

SQUARE $\frac{1}{2}$ "

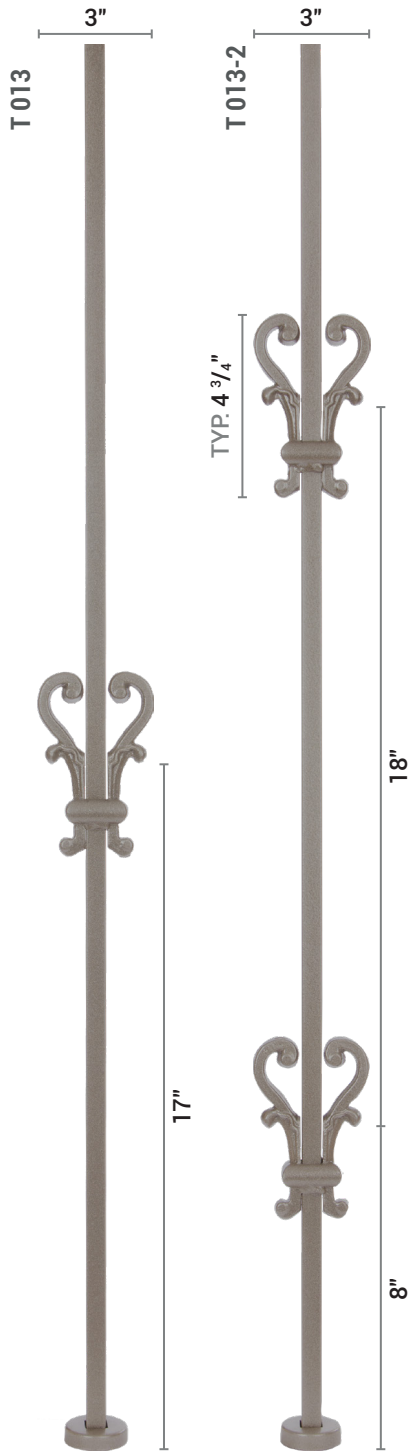

AVAILABLE HEIGHTS	
FLOOR	35" 40 1/2"
STAIR	35" 36 3/4" 40 1/2" 44 1/2"
KNEEWALL *	32" CENTERED PATTERN

* ADDITIONAL CHARGES, NO WELDED BASE WASHER

	BASE COVERS		FINISHING WASHERS	
	INCLUDED	OPTIONAL	OPTIONAL	
FLOOR	B 01 	BC 01 	W 01 	WC 01
STAIR	B 01 	BC 01 	W 02 	WC 02
KNEEWALL	B 01M 	BC 01M 	W 02 	WC 02

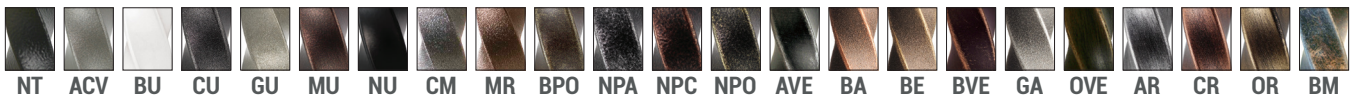

AVAILABLE COLORS

T 014 • T 014-2

MODEL
SQUARE $\frac{1}{2}$ "

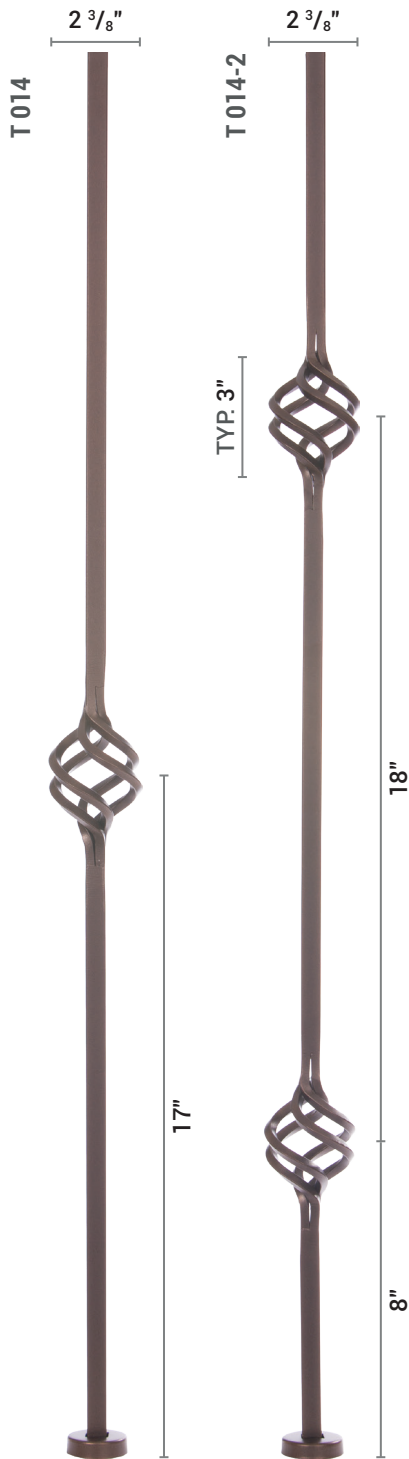

AVAILABLE HEIGHTS	
FLOOR	35" 40 1/2"
STAIR	35" 36 3/4" 40 1/2" 44 1/2"
KNEEWALL *	32" CENTERED PATTERN

* ADDITIONAL CHARGES, NO WELDED BASE WASHER

	BASE COVERS		FINISHING WASHERS	
	INCLUDED	OPTIONAL	OPTIONAL	
FLOOR	B 01 	BC 01 	W 01 	WC 01
STAIR	B 01 	BC 01 	W 02 	WC 02
KNEEWALL	B 01M 	BC 01M 	W 02 	WC 02

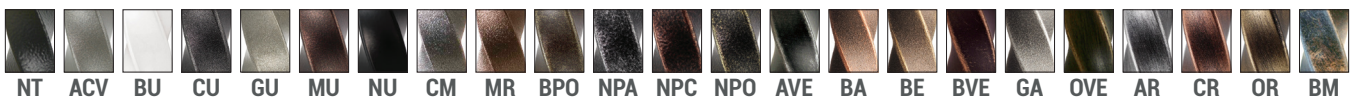

AVAILABLE COLORS

Photos and drawings are for guidance only. It is the installer's responsibility to check with the relevant authorities for the regulations applicable in their area.

T 014S • T 014S-2 MODEL

SQUARE $\frac{1}{2}$ "

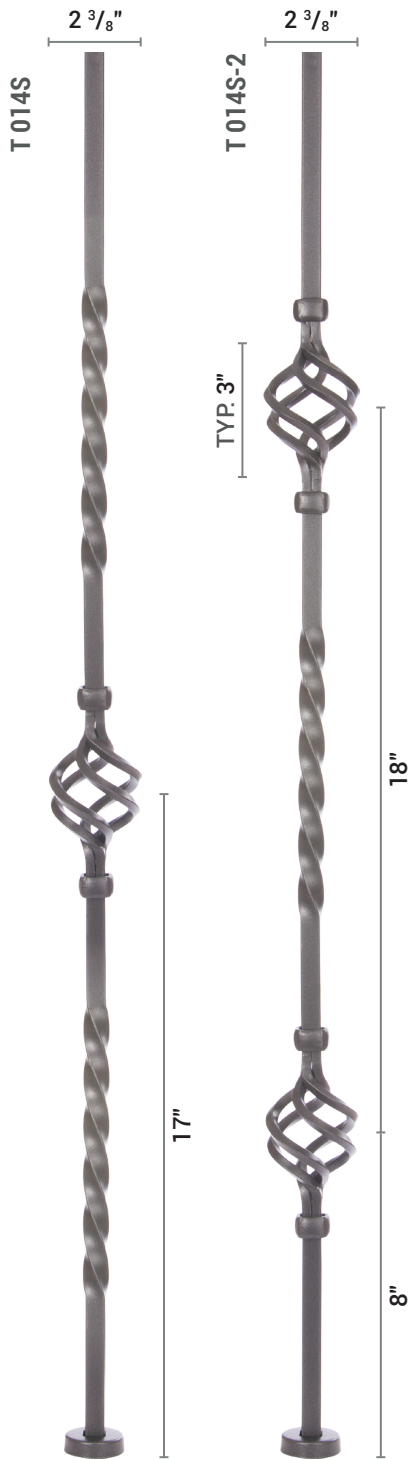

AVAILABLE HEIGHTS	
FLOOR	35" 40 1/2"
STAIR	35" 36 3/4" 40 1/2" 44 1/2"
KNEEWALL *	32" CENTERED PATTERN

* ADDITIONAL CHARGES, NO WELDED BASE WASHER

	BASE COVERS		FINISHING WASHERS	
	INCLUDED	OPTIONAL	OPTIONAL	
FLOOR	B 01 	BC 01 	W 01 	WC 01
STAIR	B 01 	BC 01 	W 02 	WC 02
KNEEWALL	B 01M 	BC 01M 	W 02 	WC 02



AVAILABLE COLORS

T 020 • T 021 ^{MODEL} SQUARE $\frac{1}{2}$ "

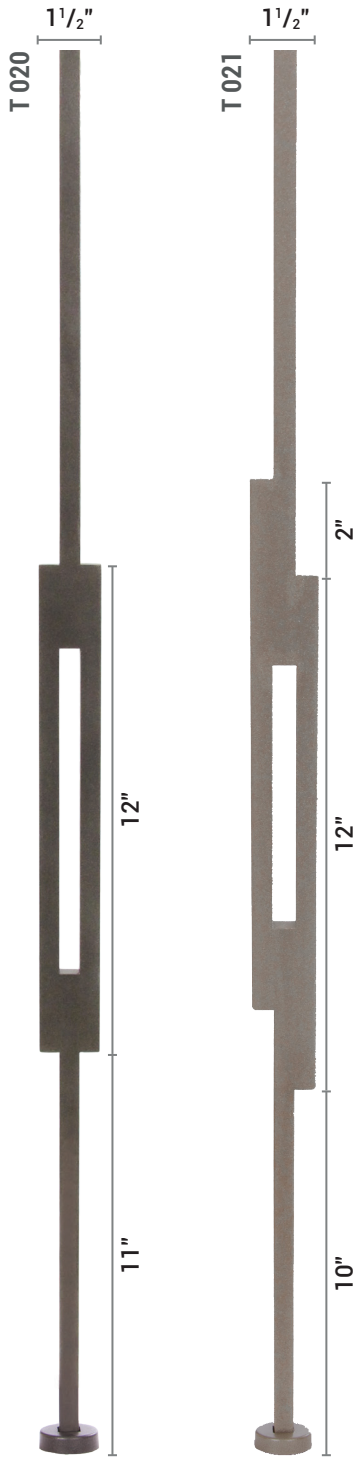

AVAILABLE HEIGHTS	
FLOOR	35" 40 1/2"
STAIR	35" 36 3/4" 40 1/2" 44 1/2"
KNEEWALL *	32" CENTERED PATTERN

* ADDITIONAL CHARGES, NO WELDED BASE WASHER

	BASE COVERS		FINISHING WASHERS	
	INCLUDED	OPTIONAL	OPTIONAL	
FLOOR	B 01 	BC 01 	W 01 	WC 01
STAIR	B 01 	BC 01 	W 02 	WC 02
KNEEWALL	B 01M 	BC 01M 	W 02 	WC 02

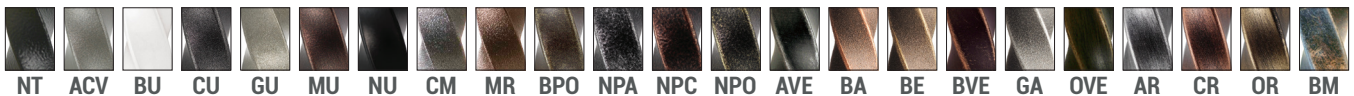

AVAILABLE COLORS

Photos and drawings are for guidance only. It is the installer's responsibility to check with the relevant authorities for the regulations applicable in their area.

MODEL

T 024 • T 024-2

SQUARE $\frac{1}{2}$ "

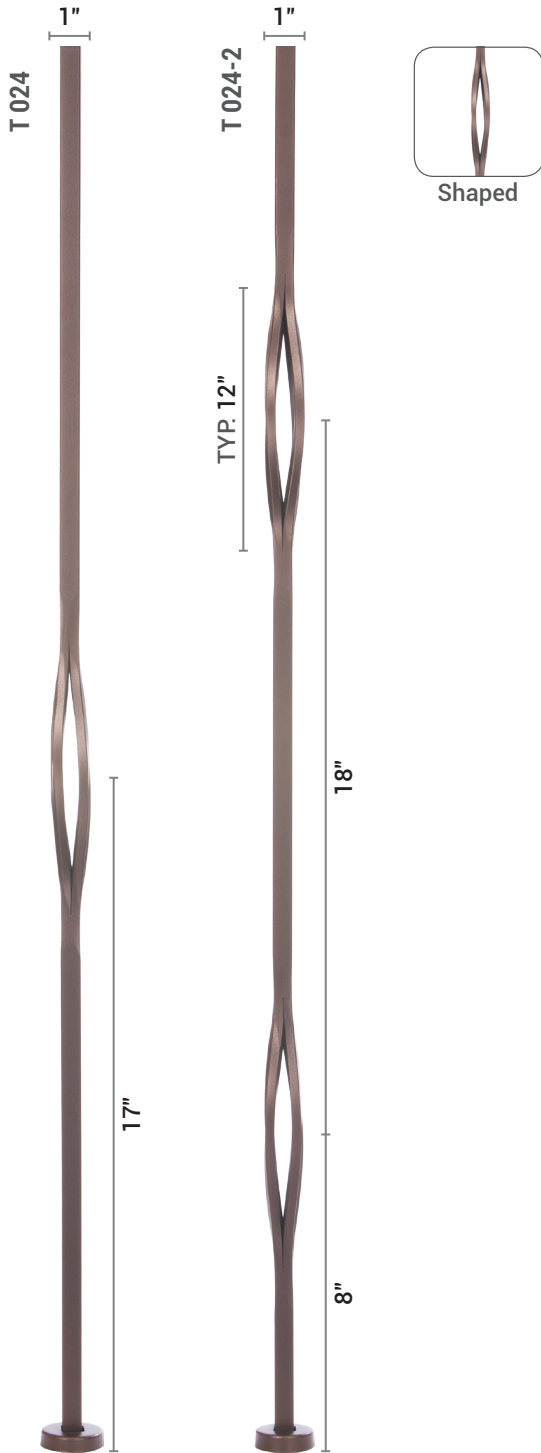

AVAILABLE HEIGHTS	
FLOOR	35" 40 1/2"
STAIR	35" 36 3/4" 40 1/2" 44 1/2"
KNEEWALL *	32" CENTERED PATTERN

* ADDITIONAL CHARGES, NO WELDED BASE WASHER

	BASE COVERS		FINISHING WASHERS	
	INCLUDED	OPTIONAL	OPTIONAL	
FLOOR	B 01 	BC 01 	W 01 	WC 01
STAIR	B 01 	BC 01 	W 02 	WC 02
KNEEWALL	B 01M 	BC 01M 	W 02 	WC 02

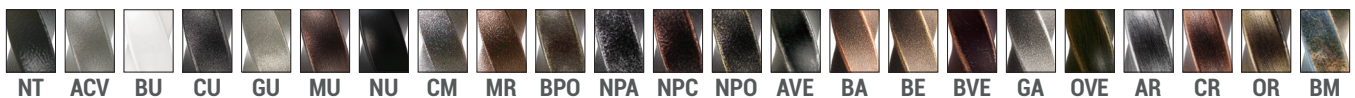

AVAILABLE COLORS

MODEL





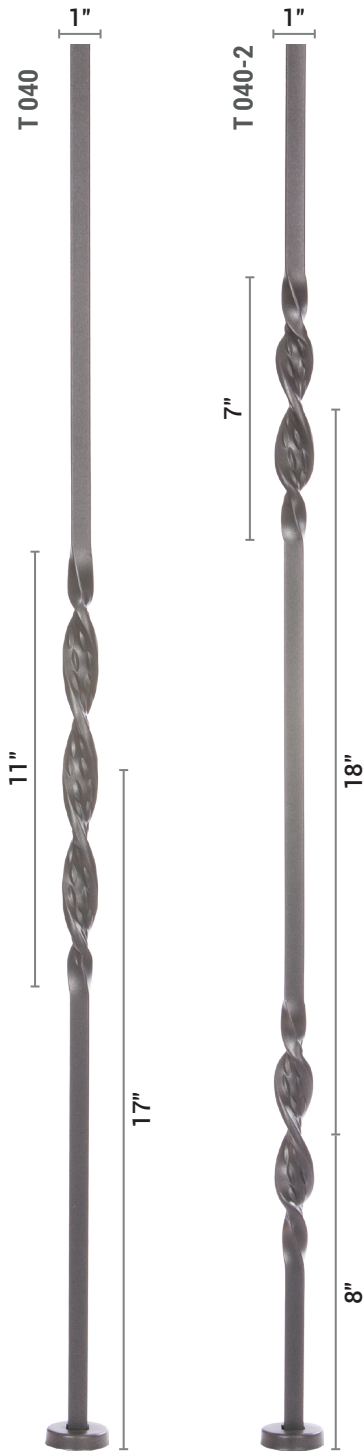

T 040 • T 040-2

SQUARE  1/2"

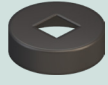
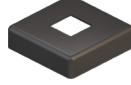

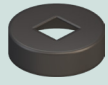
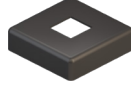
AVAILABLE HEIGHTS	
FLOOR	35" 40 1/2"
STAIR	35" 36 3/4" 40 1/2" 44 1/2"
KNEEWALL *	32" CENTERED PATTERN

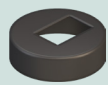
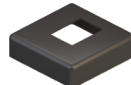
* ADDITIONAL CHARGES, NO WELDED BASE WASHER

	BASE COVERS		FINISHING WASHERS	
	INCLUDED	OPTIONAL	OPTIONAL	
FLOOR	B 01 	BC 01 	W 01 	WC 01 
STAIR	B 01 	BC 01 	W 02 	WC 02 
KNEEWALL	B 01M 	BC 01M 	W 02 	WC 02 



NT ACV BU CU GU MU NU CM MR BPO NPA NPC NPO AVE BA BE BVE GA OVE AR CR OR BM
AVAILABLE COLORS

Photos and drawings are for guidance only. It is the installer's responsibility to check with the relevant authorities for the regulations applicable in their area.

T 058 • T 058V MODEL

SQUARE $\frac{5}{8}$ " - $\frac{5}{8}$ "

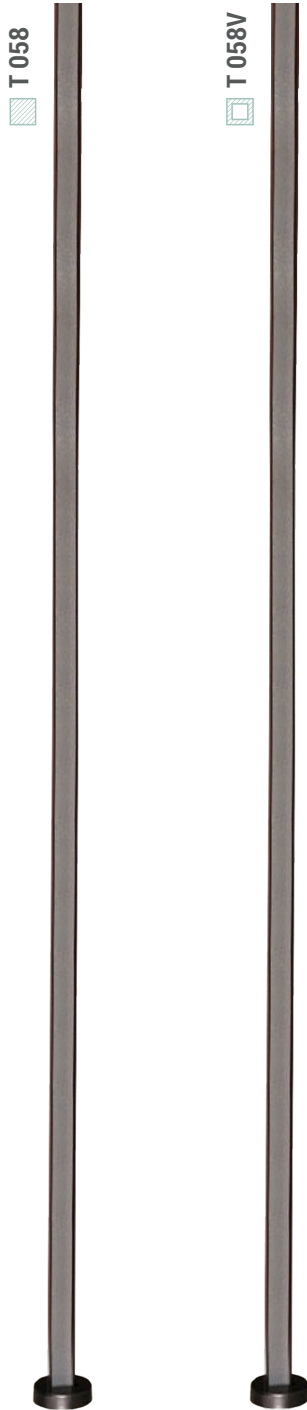

AVAILABLE HEIGHTS	
FLOOR	35" 40 1/2"
STAIR	35" 36 3/4" 40 1/2" 44 1/2"
KNEEWALL *	32"

* ADDITIONAL CHARGES, NO WELDED BASE WASHER

	BASE COVERS		FINISHING WASHERS	
	INCLUDED	OPTIONAL	OPTIONAL	
FLOOR	B 03D 	BC 58 	W 03D 	WC 03D
STAIR	B 03D 	BC 58 	W 04D 	WC 04D
KNEEWALL	B 03DM 	NOT AVAILABLE	W 04D 	WC 04D



NT ACV BU CU GU MU NU CM MR BPO NPA NPC NPO AVE BA BE BVE GA OVE AR CR OR BM
AVAILABLE COLORS



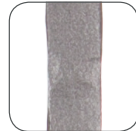





MODEL
T 030C
SQUARE  9/16"



Hammered

AVAILABLE HEIGHTS	
FLOOR	35" 40 1/2"
STAIR	35" 36 3/4" 40 1/2" 44 1/2"
KNEEWALL *	32"

* ADDITIONAL CHARGES, NO WELDED BASE WASHER

	BASE COVERS	FINISHING WASHERS	
	INCLUDED	OPTIONAL	
FLOOR	B 03 	W 03 	WC 03 
STAIR	B 03 	W 04 	WC 04 
KNEEWALL	B 03M 	W 04 	WC 04 



NT ACV BU CU GU MU NU CM MR BPO NPA NPC NPO AVE BA BE BVE GA OVE AR CR OR BM
AVAILABLE COLORS

Photos and drawings are for guidance only. It is the installer's responsibility to check with the relevant authorities for the regulations applicable in their area.

MODEL

T 031C • T 032C

SQUARE $\frac{9}{16}$ "

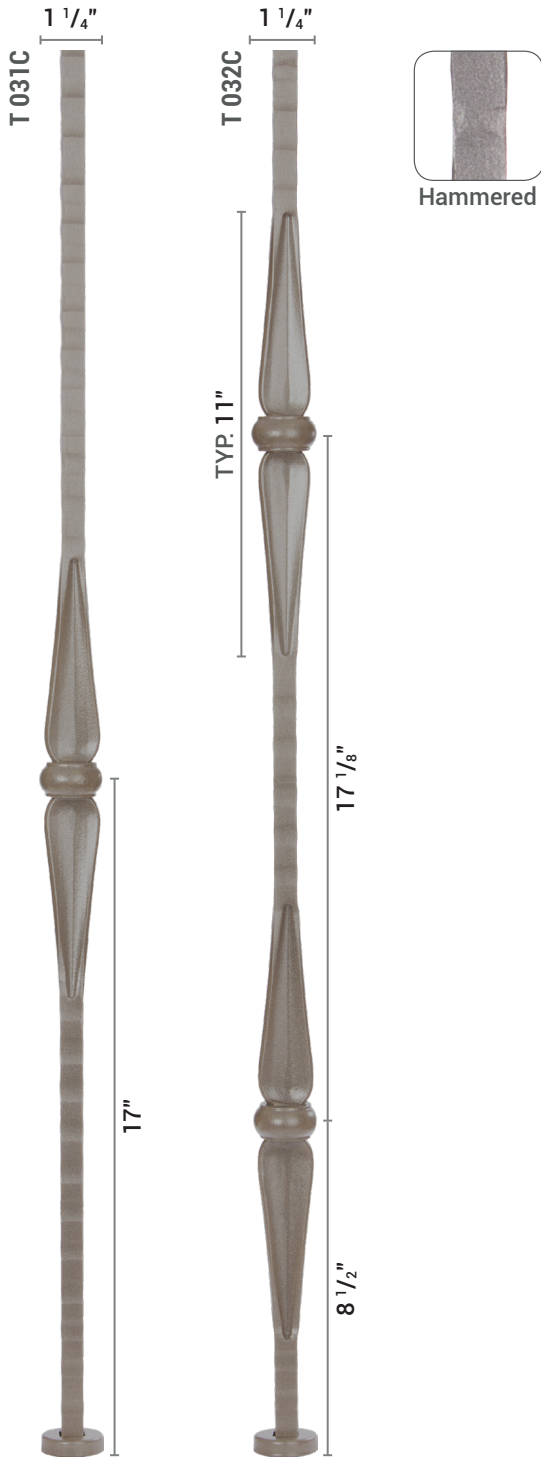

AVAILABLE HEIGHTS	
FLOOR	35" 40 1/2"
STAIR	35" 36 3/4" 40 1/2" 44 1/2"
KNEEWALL *	32" CENTERED PATTERN

* ADDITIONAL CHARGES, NO WELDED BASE WASHER

	BASE COVERS	FINISHING WASHERS	
	INCLUDED	OPTIONAL	
FLOOR	B 03 	W 03 	WC 03
STAIR	B 03 	W 04 	WC 04
KNEEWALL	B 03M 	W 04 	WC 04

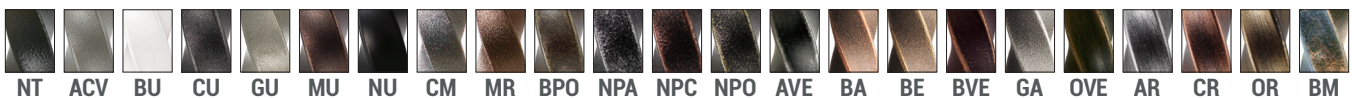

AVAILABLE COLORS



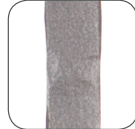





MODEL
T 010D
SQUARE  9/16"



Hammered

AVAILABLE HEIGHTS	
FLOOR	35" 40 1/2"
STAIR	35" 36 3/4" 40 1/2" 44 1/2"
KNEEWALL *	32"

* ADDITIONAL CHARGES, NO WELDED BASE WASHER

	BASE COVERS	FINISHING WASHERS	
	INCLUDED	OPTIONAL	
FLOOR	B 03 	W 03 	WC 03 
STAIR	B 03 	W 04 	WC 04 
KNEEWALL	B 03M 	W 04 	WC 04 



NT ACV BU CU GU MU NU CM MR BPO NPA NPC NPO AVE BA BE BVE GA OVE AR CR OR BM
AVAILABLE COLORS

Photos and drawings are for guidance only. It is the installer's responsibility to check with the relevant authorities for the regulations applicable in their area.

MODEL

T 012D • T 012D-2

SQUARE $\frac{9}{16}$ "

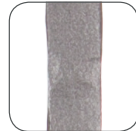
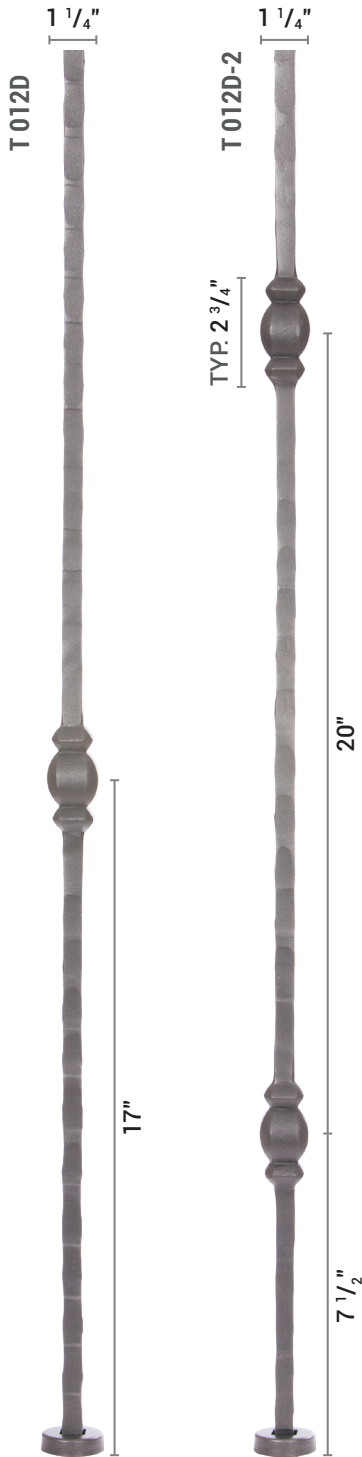

Hammered

AVAILABLE HEIGHTS	
FLOOR	35" 40 1/2"
STAIR	35" 36 3/4" 40 1/2" 44 1/2"
KNEEWALL *	32" CENTERED PATTERN

* ADDITIONAL CHARGES, NO WELDED BASE WASHER

	BASE COVERS	FINISHING WASHERS	
	INCLUDED	OPTIONAL	
FLOOR	B 03 	W 03 	WC 03
STAIR	B 03 	W 04 	WC 04
KNEEWALL	B 03M 	W 04 	WC 04



AVAILABLE COLORS

MODEL
TW 010
SQUARE  1/2"





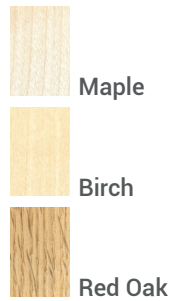



Wood species

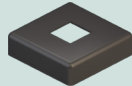

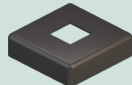
AVAILABLE HEIGHTS	
FLOOR	35" 40 1/2"
STAIR	36 3/4" 40 1/2" 44 1/2"
KNEEWALL *	32" CENTERED PATTERN

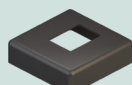
* ADDITIONAL CHARGES, NO WELDED BASE WASHER

	BASE COVERS	FINISHING WASHERS	
	INCLUDED	OPTIONAL	
FLOOR	BC 01 	W 01 	WC 01 
STAIR	BC 01 	W 02 	WC 02 
KNEEWALL	BC 01M 	W 02 	WC 02 



AVAILABLE COLORS

Photos and drawings are for guidance only. It is the installer's responsibility to check with the relevant authorities for the regulations applicable in their area.

MODEL
TW 010 SS
SQUARE  1/2"





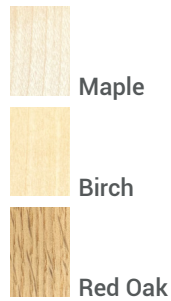





Wood species



AVAILABLE HEIGHTS	
FLOOR	35" 40 1/2"
STAIR	36 3/4" 40 1/2" 44 1/2"
KNEEWALL *	32" CENTERED PATTERN

* ADDITIONAL CHARGES, NO WELDED BASE WASHER

	BASE COVERS	FINISHING WASHERS	
	OPTIONAL	OPTIONAL	
FLOOR	BC 01 (SS) 	W 01 (GU) 	WC 01 (GU) 
STAIR	BC 01 (SS) 	W 02 (GU) 	WC 02 (GU) 
KNEEWALL	BC 01M (SS) 	W 02 (GU) 	WC 02 (GU) 

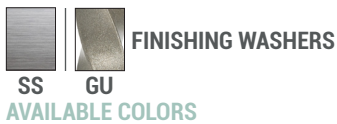

ZB 01 • ZB 01-2

MODEL
ROUND $\odot \frac{3}{4}$ "

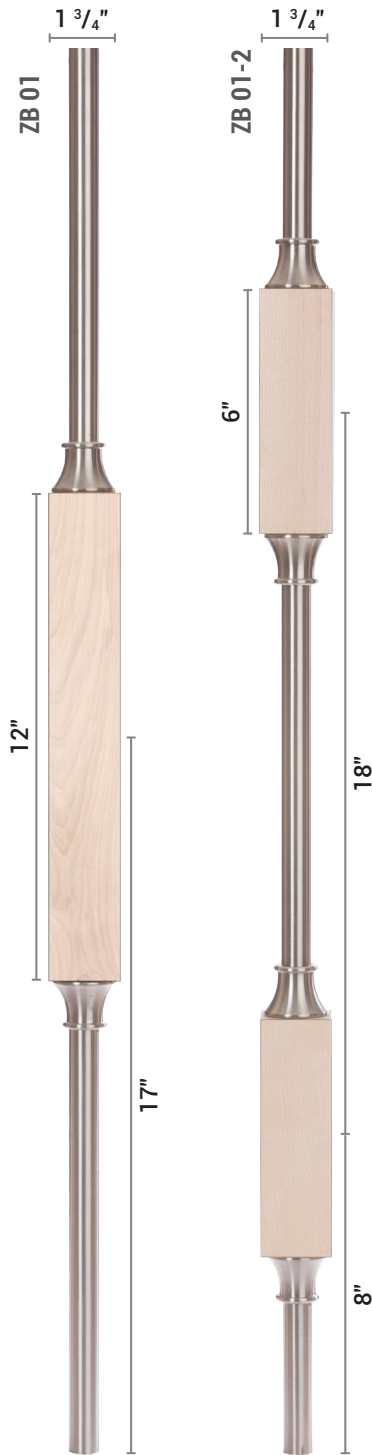

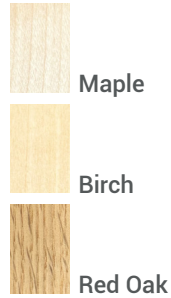

Wood species



AVAILABLE HEIGHTS	
FLOOR	35" 40 1/2"
STAIR	36 3/4" 40 1/2" 44 1/2"
KNEEWALL *	32" CENTERED PATTERN

* ADDITIONAL CHARGES, NO WELDED BASE WASHER

	BASE COVERS
	OPTIONAL
FLOOR	Z 01 
STAIR	Z 01 
KNEEWALL	NOT AVAILABLE



SS
AVAILABLE COLOR

Photos and drawings are for guidance only. It is the installer's responsibility to check with the relevant authorities for the regulations applicable in their area.

MODEL



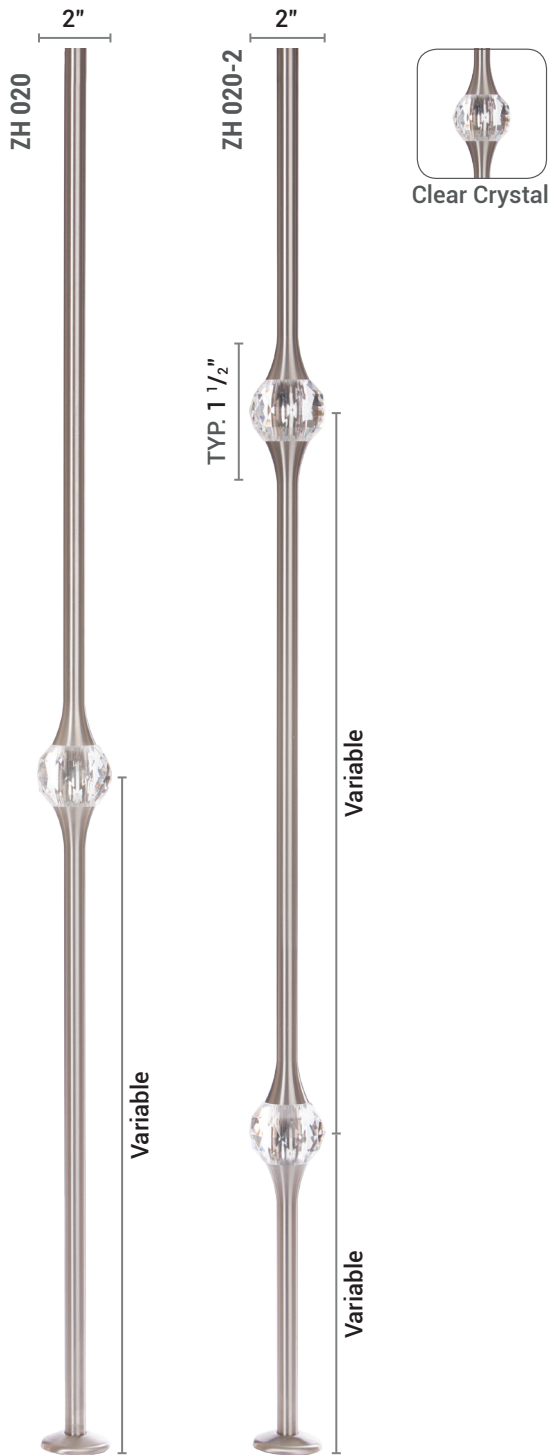

ZH 020 • ZH 020-2

ROUND $\odot \frac{9}{16}$ "

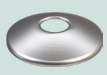

AVAILABLE HEIGHTS	
FLOOR	ZH 020 35" (PATTERN) : 17" 40 1/2" (PATTERN) : 20 11/16" ZH 020-2 35" (PATTERN) : 8"-26" 40 1/2" (PATTERN) : 11 3/4" - 29 3/4"
	ZH 020 36 3/4" (PATTERN) : 17" 40 1/2" 44 1/2" (PATTERN) : 20 11/16" ZH 020-2 40 1/2" 44 1/2" (PATTERN) : 11 3/4" - 29 3/4"
STAIR	ZH 020 36 3/4" (PATTERN) : 17" 40 1/2" 44 1/2" (PATTERN) : 20 11/16" ZH 020-2 40 1/2" 44 1/2" (PATTERN) : 11 3/4" - 29 3/4"
KNEEWALL *	ZH 020 32" (PATTERN) : 16" ZH 020-2 32" (PATTERN) : 7" - 25"

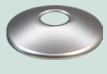
* ADDITIONAL CHARGES, NO WELDED BASE WASHER

	BASE COVERS	FINISHING WASHERS
	INCLUDED	OPTIONAL
FLOOR	ZH 02 	W 023 (GU) 
STAIR	ZH 02 	W 024 (GU) 
KNEEWALL	NOT AVAILABLE	W 024 (GU) 







MODEL
ZH 058
ROUND $\odot \frac{5}{8}$ "



INCLUDED

AVAILABLE HEIGHTS	
FLOOR	35" 40 1/2"
STAIR	35" 36 3/4" 40 1/2" 44 1/2"
KNEEWALL *	32"

* ADDITIONAL CHARGES, NO WELDED BASE WASHER

	BASE COVERS	FINISHING WASHERS
	OPTIONAL	OPTIONAL
FLOOR	ZH 05 	W 025 (GU) 
STAIR	ZH 05 	W 026 (GU) 
KNEEWALL	NOT AVAILABLE	W 026 (GU) 

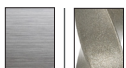

FINISHING WASHERS

SS GU

AVAILABLE COLORS





Photos and drawings are for guidance only. It is the installer's responsibility to check with the relevant authorities for the regulations applicable in their area.

MODEL
ZH 096
 ROUND $\odot \frac{9}{16}$ "



AVAILABLE HEIGHTS	
FLOOR	35" 40 1/2"
STAIR	35" 36 3/4" 40 1/2" 44 1/2"
KNEEWALL *	32"

* ADDITIONAL CHARGES, NO WELDED BASE WASHER

	BASE COVERS	FINISHING WASHERS
	INCLUDED	OPTIONAL
FLOOR	ZH 02 	W 023 (GU) 
STAIR	ZH 02 	W 024 (GU) 
KNEEWALL	NOT AVAILABLE	W 024 (GU) 

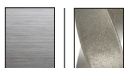

FINISHING WASHERS

SS GU
 AVAILABLE COLORS



MODEL
ZS
ROUND $\odot \frac{3}{4}$ "



INCLUDED

AVAILABLE HEIGHTS	
FLOOR	35" 40 1/2"
STAIR	36 3/4" 40 1/2" 44 1/2"
KNEEWALL *	32"

* ADDITIONAL CHARGES, NO WELDED BASE WASHER

	BASE COVERS
	OPTIONAL
FLOOR	Z 01 
STAIR	Z 01 
KNEEWALL	NOT AVAILABLE



SS
AVAILABLE COLOR

Photos and drawings are for guidance only. It is the installer's responsibility to check with the relevant authorities for the regulations applicable in their area.

ZS 01 • ZS 01-2

MODEL
ROUND $\odot \frac{3}{4}$ "

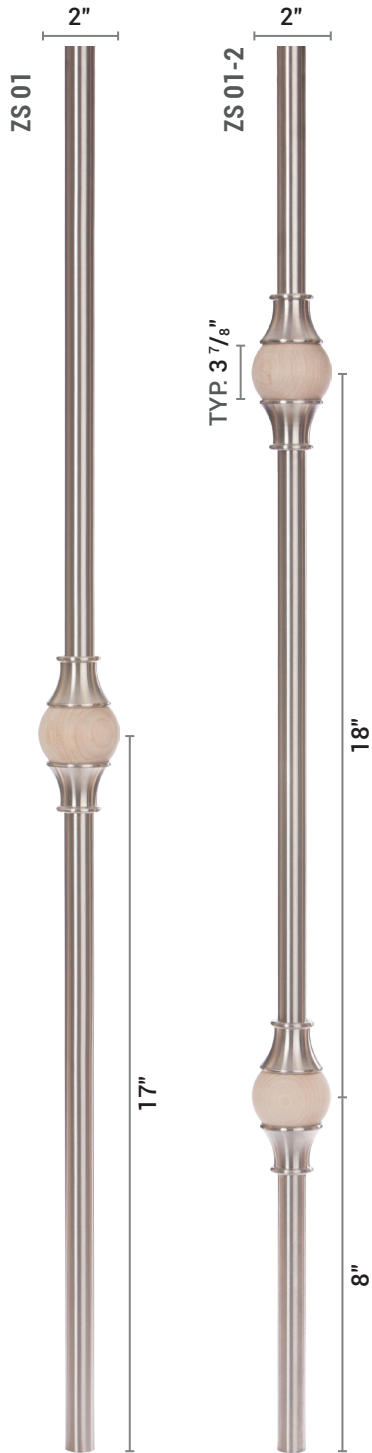

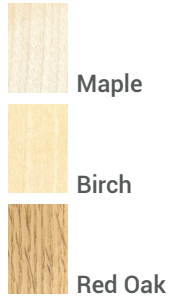

Wood species



AVAILABLE HEIGHTS	
FLOOR	35" 40 1/2"
STAIR	36 3/4" 40 1/2" 44 1/2"
KNEEWALL *	32" CENTERED PATTERN

* ADDITIONAL CHARGES, NO WELDED BASE WASHER

	BASE COVERS
	OPTIONAL
FLOOR	Z 01 
STAIR	Z 01 
KNEEWALL	NOT AVAILABLE



SS
AVAILABLE COLOR









MODEL
ZT 010
SQUARE $\square \frac{1}{2}$ "



INCLUDED

AVAILABLE HEIGHTS	
FLOOR	35" 40 1/2"
STAIR	35" 36 3/4" 40 1/2" 44 1/2"
KNEEWALL *	32"

* ADDITIONAL CHARGES, NO WELDED BASE WASHER

	BASE COVERS	FINISHING WASHERS	
	OPTIONAL	OPTIONAL	
FLOOR	BC 01 (SS) 	W 01 (GU) 	WC 01 (GU) 
STAIR	BC 01 (SS) 	W 02 (GU) 	WC 02 (GU) 
KNEEWALL	BC 01M (SS) 	W 02 (GU) 	WC 02 (GU) 

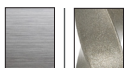

FINISHING WASHERS

SS GU

AVAILABLE COLORS

Photos and drawings are for guidance only. It is the installer's responsibility to check with the relevant authorities for the regulations applicable in their area.



MODEL
ZT 034
 SQUARE $\square \frac{3}{4}$ "



INCLUDED

AVAILABLE HEIGHTS	
FLOOR	35" 40 1/2"
STAIR	35" 36 3/4" 40 1/2" 44 1/2"
KNEEWALL *	32"

* ADDITIONAL CHARGES, NO WELDED BASE WASHER

	FINISHING WASHERS
	OPTIONAL
FLOOR	WC 013 
STAIR	WC 014 
KNEEWALL	WC 014 



SS
 AVAILABLE COLOR



ACCESSORIES

- BASE COVERS
- FINISHING WASHERS
- HANDRAIL SUPPORTS
- DECORATIVE COLLARS
- INSERTS FOR WOOD POSTS
- INSERTS AND SCREW-ON BASES

ADVANTAGES

AVAILABLE
IN 24 COLORS

EASY AND FAST
TO INSTALL







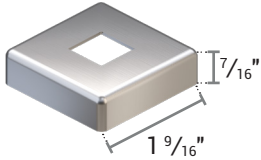

BASE COVERS

		FLOOR / STAIRS			KNEEWALL		
			Products	Balusters		Products	Balusters
SQUARE BALUSTERS	SQUARE BASE COVERS		BC 01	1/2"		BC 01M	1/2"
			BC 058	5/8"		BC 058M	5/8"
		ROUND BASE COVERS		B 01	1/2"		B 01M
	B 03			9/16"	B 03M		9/16"
	B 03D			5/8"			
	ROUND BALUSTERS	ROUND BASE COVERS		B 02	1/2"		B 02M
B 06				9/16"	B 06M		9/16"
B 04				5/8"	B 04M		5/8"

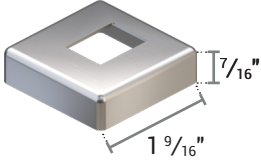

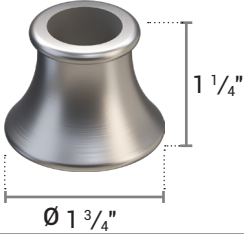
NT ACV BU CU GU MU NU CM MR BPO NPA NPC NPO AVE BA BE BVE GA OVE AR CR OR BM
AVAILABLE COLORS

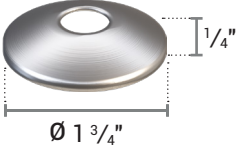
BASE COVERS





















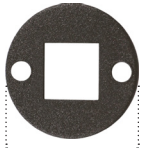

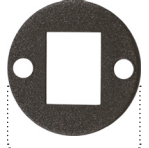



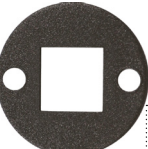

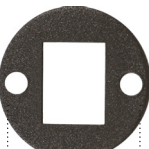
		FLOOR / STAIRS			KNEEWALL		
			Products	Balusters		Products	Balusters
SQUARE BALUSTERS	SQUARE BASE COVERS		BC 01	 1/2"		BC 01M	 1/2"
			Z 01	 3/4"	NOT AVAILABLE		
ROUND BALUSTERS	ROUND BASE COVERS		ZH 02	 9/16"			
			ZH 05	 5/8"			

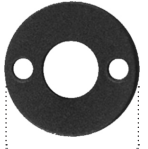

SS
AVAILABLE COLOR



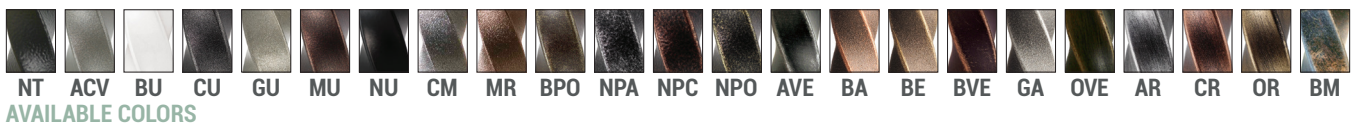

Photos and drawings are for guidance only. It is the installer's responsibility to check with the relevant authorities for the regulations applicable in their area.

FINISHING WASHERS

		FLOOR / STAIRS			KNEEWALL		
			Products	Balusters		Products	Balusters
SQUARE BALUSTERS	SQUARE WASHERS		WC 01	 1/2"		WC 02	 1/2"
			WC 03	 9/16"		WC 04	 9/16"
			WC 03D	 5/8"		WC 04D	 5/8"
	ROUND WASHERS		W 01	 1/2"		W 02	 1/2"
			W 03	 9/16"		W 04	 9/16"
			W 03D	 5/8"		W 04D	 5/8"
ROUND BALUSTERS		W 021	 1/2"		W 022	 1/2"	
		W 023	 9/16"		W 024	 9/16"	
		W 025	 5/8"		W 026	 5/8"	

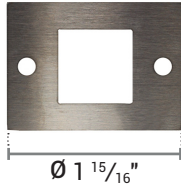

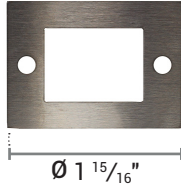
FINISHING WASHERS

		FLOOR / STAIRS			KNEEWALL		
			Products	Balusters		Products	Balusters
SQUARE BALUSTERS	SQUARE WASHERS	 <p>Ø 1 15/16"</p>	WC 013	 3/4"	 <p>Ø 1 15/16"</p>	WC 014	 3/4"



SS
AVAILABLE COLOR

Photos and drawings are for guidance only. It is the installer's responsibility to check with the relevant authorities for the regulations applicable in their area.

GUIDELINES FOR THE MEASUREMENT

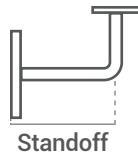
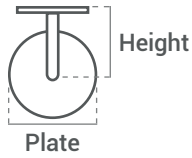

HANDRAIL SUPPORTS



F 05

Height	1 3/4"
Plate	Ø 2"
Standoff	2 5/8"



F 07-258

Height	2 1/2"
Plate	1 7/8" X 1 7/8"
Standoff	2 5/8"

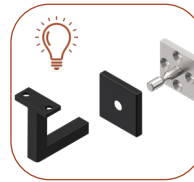

F 06

Height	1 3/4"
Plate	Ø 2 1/8"
Standoff	3 3/8"

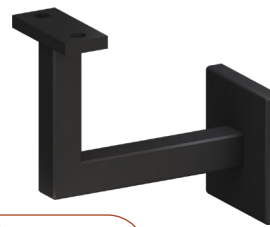

F 07-338

Height	2 1/2"
Plate	1 7/8" X 1 7/8"
Standoff	3 3/8"

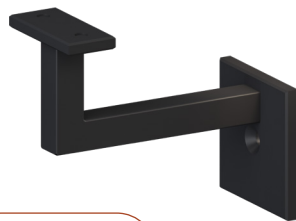
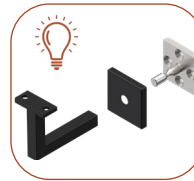

SMC 312

Height	2 3/16"
Plate	1 7/8" X 1 7/8"
Standoff	3 1/2"



Also available in Satin Nickel (NS)

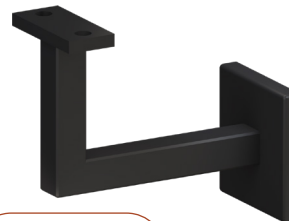

F 07-400

Height	2 1/2"
Plate	1 7/8" X 1 7/8"
Standoff	4"

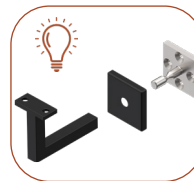

NT ACV BU CU GU MU NU CM MR BPO NPA NPC NPO AVE BA BE BVE GA OVE AR CR OR BM
AVAILABLE COLORS

GUIDELINES FOR THE MEASUREMENT

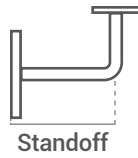
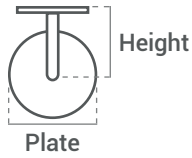

HANDRAIL SUPPORTS



F 06 SS

Height	1 7/8"
Plate	Ø 2 1/8"
Standoff	3"

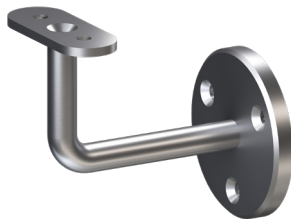

SMR 350

Height	2 1/4"
Plate	Ø 2 3/4"
Standoff	3 1/2"



Also available with fixation plate for round handrail.



SMR 350V

Height	2 1/4"
Plate	Ø 1 1/2"
Standoff	3 1/2"



Also available with fixation plate for round handrail.

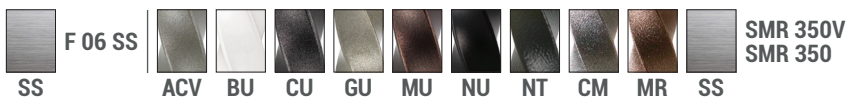

AVAILABLE COLORS

Photos and drawings are for guidance only. It is the installer's responsibility to check with the relevant authorities for the regulations applicable in their area.

VARIOUS

DECORATIVE COLLARS FOR BALUSTERS

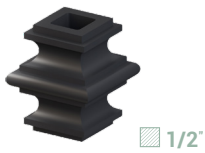

A 12

Height	1 5/8"
Width	1 1/2" X 1 1/2"

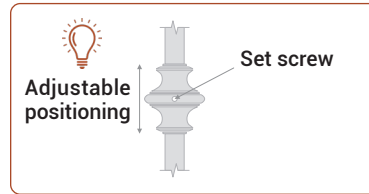

INSERTS FOR WOOD POSTS

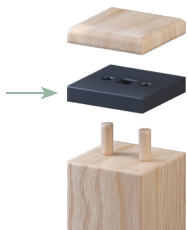

PWTB

Height	1/2"
Width	2 3/4" X 2 3/4"
Half post	2 3/4" X 1"

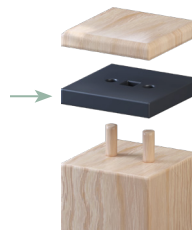

PWTB-312

Height	1/2"
Width	3 1/4" X 3 1/4"
Half post	3 1/4" X 1"



AVAILABLE COLORS

INSERTS AND SCREW-IN BASE

ZVT 010	ZVH 034	ZVH 058	V 01
1/2"	3/4"	5/8"	1/2" 9/16" 5/8"



STARTING POSTS

- PH 091
- PT 040
- PTC 125
- PTR 150

ADVANTAGES

AVAILABLE
IN 24 COLORS

EASY AND FAST
TO INSTALL



STARTING POSTS

Prestige Metal

MODEL
PH 091
ROUND \odot 1 1/2"

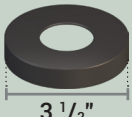

AVAILABLE HEIGHTS	
FLOOR	34" PATTERN CENTERED AT 17"
	40" PATTERN CENTERED AT 20"

	BASE COVERS	SCREWS	
	INCLUDED	INCLUDED	
	B 03112	5/8" (x3)	1 1/4" (x3)
FLOOR	 3 1/2"		



NT ACV BU CU GU MU NU CM MR BPO NPA NPC NPO AVE BA BE BVE GA OVE AR CR OR BM
AVAILABLE COLORS

STARTING POSTS

Prestige Metal

MODEL
PT 040
SQUARE $1 \frac{3}{16}$ "

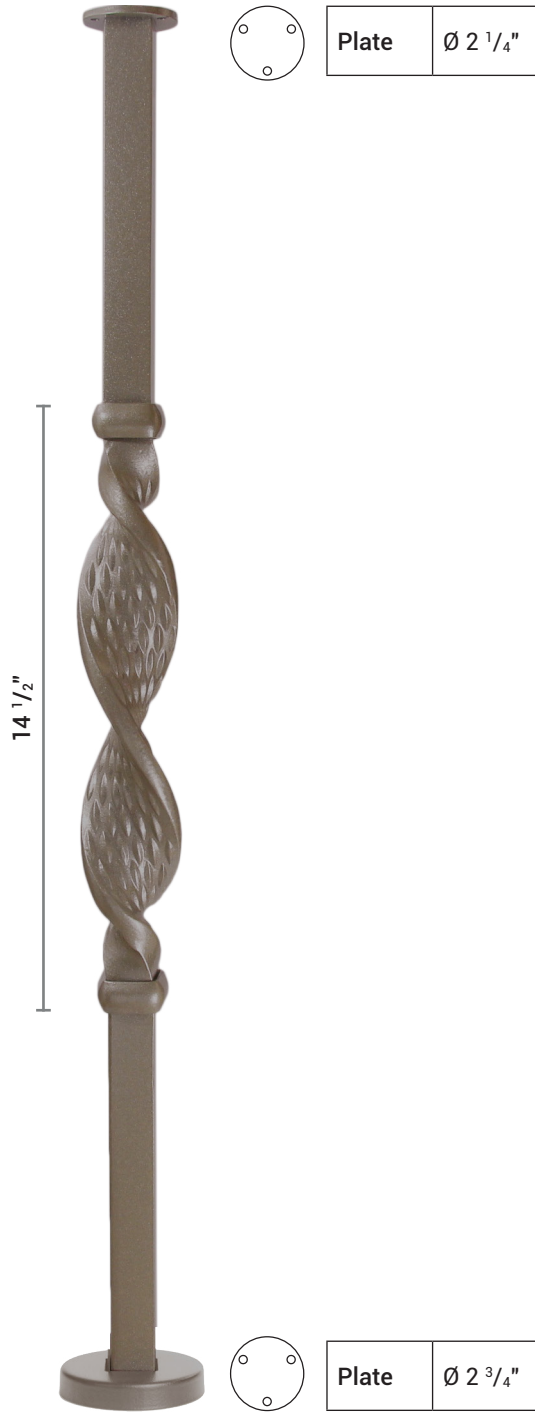

AVAILABLE HEIGHTS	
FLOOR	34" PATTERN CENTERED AT 17"
	40" PATTERN CENTERED AT 17"

	BASE COVERS	SCREWS
	INCLUDED	INCLUDED
	B 03114	1 1/4" (x6)
FLOOR	 3 1/2"	



AVAILABLE COLORS

Photos and drawings are for guidance only. It is the installer's responsibility to check with the relevant authorities for the regulations applicable in their area.

MODEL
PTC 125
SQUARE \square 1 1/4"

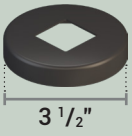



Plate	\varnothing 2 1/4"
-------	----------------------



Plate	\varnothing 2 3/4"
-------	----------------------

AVAILABLE HEIGHTS	
FLOOR	34"
	40"

	BASE COVERS		SCREWS
	INCLUDED	OPTIONAL	INCLUDED
FLOOR	B 03114	BC 350 P125	1 1/4" (x6)
			



NT ACV BU CU GU MU NU CM MR
AVAILABLE COLORS

MODEL
PTR 150
ROUND  1 1/2"

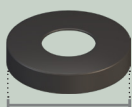



Plate	Ø 2 1/4"
-------	----------



Plate	Ø 2 3/4"
-------	----------

AVAILABLE HEIGHTS	
FLOOR	34"
	40"

	BASE COVERS	SCREWS
	INCLUDED	INCLUDED
	B 03112	1 1/4" (x6)
FLOOR	 3 1/2"	



NT ACV BU CU GU MU NU CM MR
AVAILABLE COLORS

Photos and drawings are for guidance only. It is the installer's responsibility to check with the relevant authorities for the regulations applicable in their area.



RAILINGS

- PTCA 156 | PTCA 200 | PTR A 168
- GLASS SUPPORTS
- ACCESSORIES
- REFERENCE ASSEMBLY
- TECHNICAL DETAILS
- ORDER FORM

ADVANTAGES

AVAILABLE
IN 11 COLORS

EASY AND FAST TO INSTALL
DRAWINGS PROVIDED

COMPLIANT WITH THE NATIONAL BUILDING CODE
DESIGNED FOR **INDOOR USE**



STANDARD | **NO SUPPORT**

NO SUPPORT

PTCA 156

SQUARE □ 1 9/16"



SWIVEL

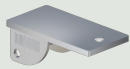

FT
FLAT TOP

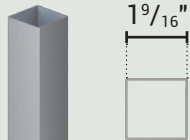

PTC 156M



KNEEWALL
OPTION

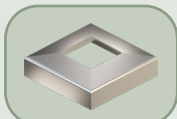

INCLUDED

PTCA 200

SQUARE □ 2"



SWIVEL

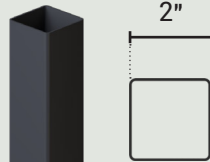

PTC 200M



KNEEWALL
OPTION

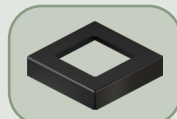

INCLUDED

PTRA 168

ROUND ○ 1 11/16"



SWIVEL

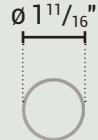

PTR 168M

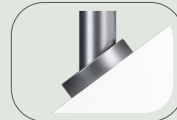

KNEEWALL
OPTION

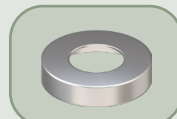

INCLUDED

PTCA 156 - PTRA 168



ACV BU CU GU MU NU NUX NT CM MR SS
AVAILABLE COLORS

PTCA 200



ACV BU CU GU MU NU NT CM MR
AVAILABLE COLORS

Photos and drawings are for guidance only. It is the installer's responsibility to check with the relevant authorities for the regulations applicable in their area.



STANDARD | GLASS CLAMPS

GLASS CLAMPS

PTCA 156

SQUARE □ 1 9/16"

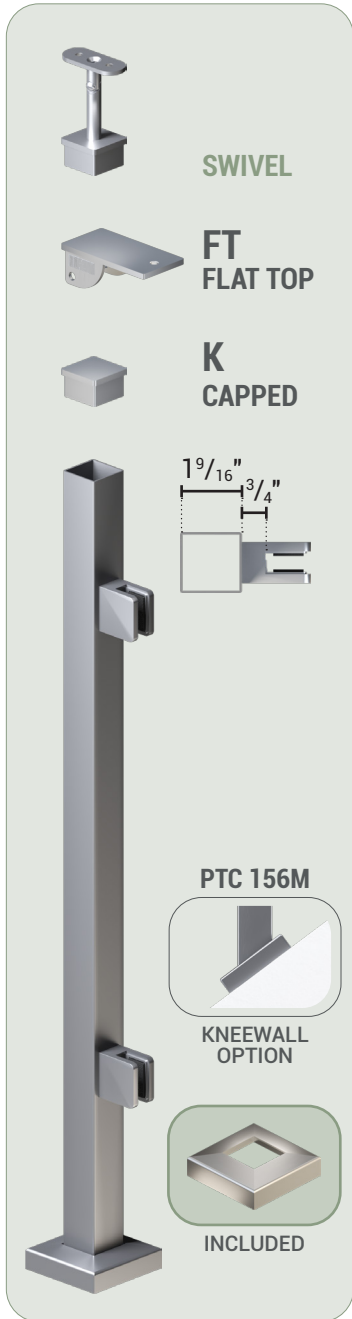

SWIVEL

FT
FLAT TOP

K
CAPPED

1 9/16" 3/4"

PTC 156M

KNEEWALL
OPTION

INCLUDED

PTCA 200

SQUARE □ 2"

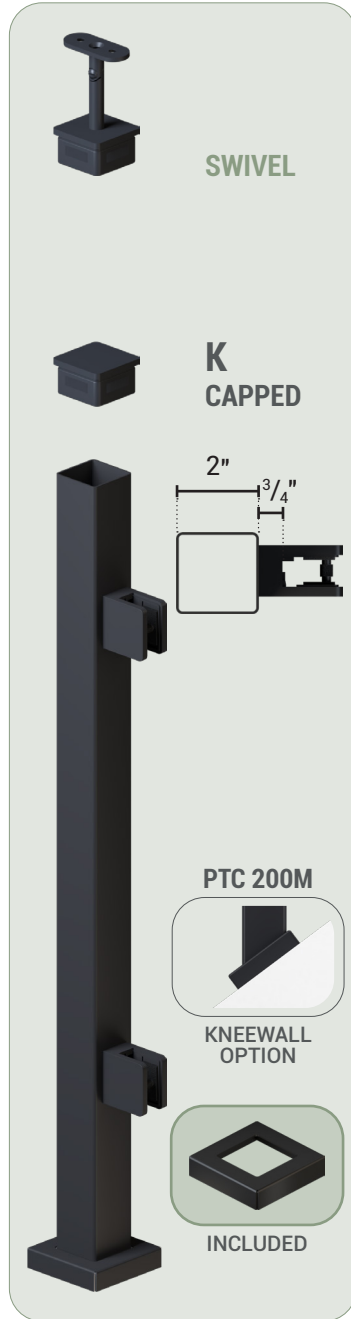

SWIVEL

K
CAPPED

2" 3/4"

PTC 200M

KNEEWALL
OPTION

INCLUDED

PTRA 168

ROUND ○ 1 11/16"

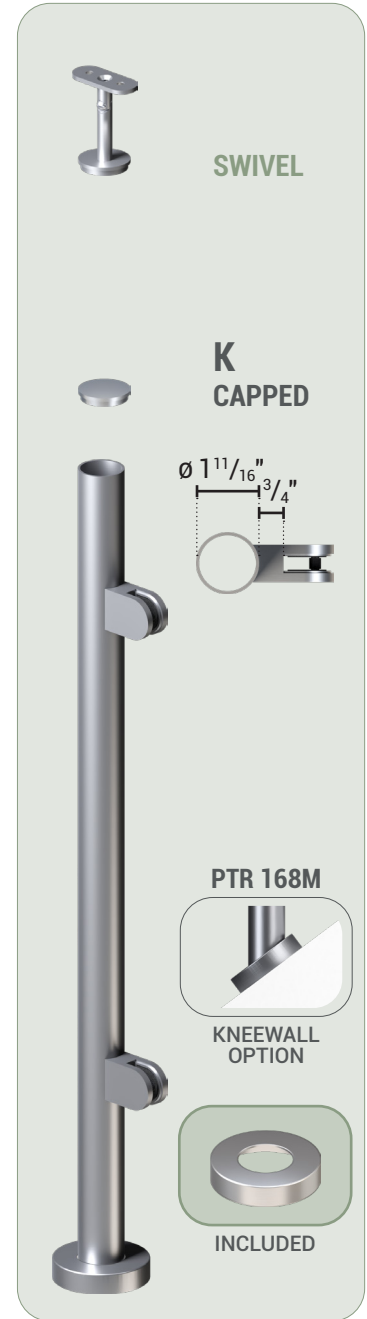

SWIVEL

K
CAPPED

Ø 1 11/16" 3/4"

PTR 168M

KNEEWALL
OPTION

INCLUDED

PTCA 156 - PTRA 168



AVAILABLE COLORS

PTCA 200



AVAILABLE COLORS

Photos and drawings are for guidance only. It is the installer's responsibility to check with the relevant authorities for the regulations applicable in their area.

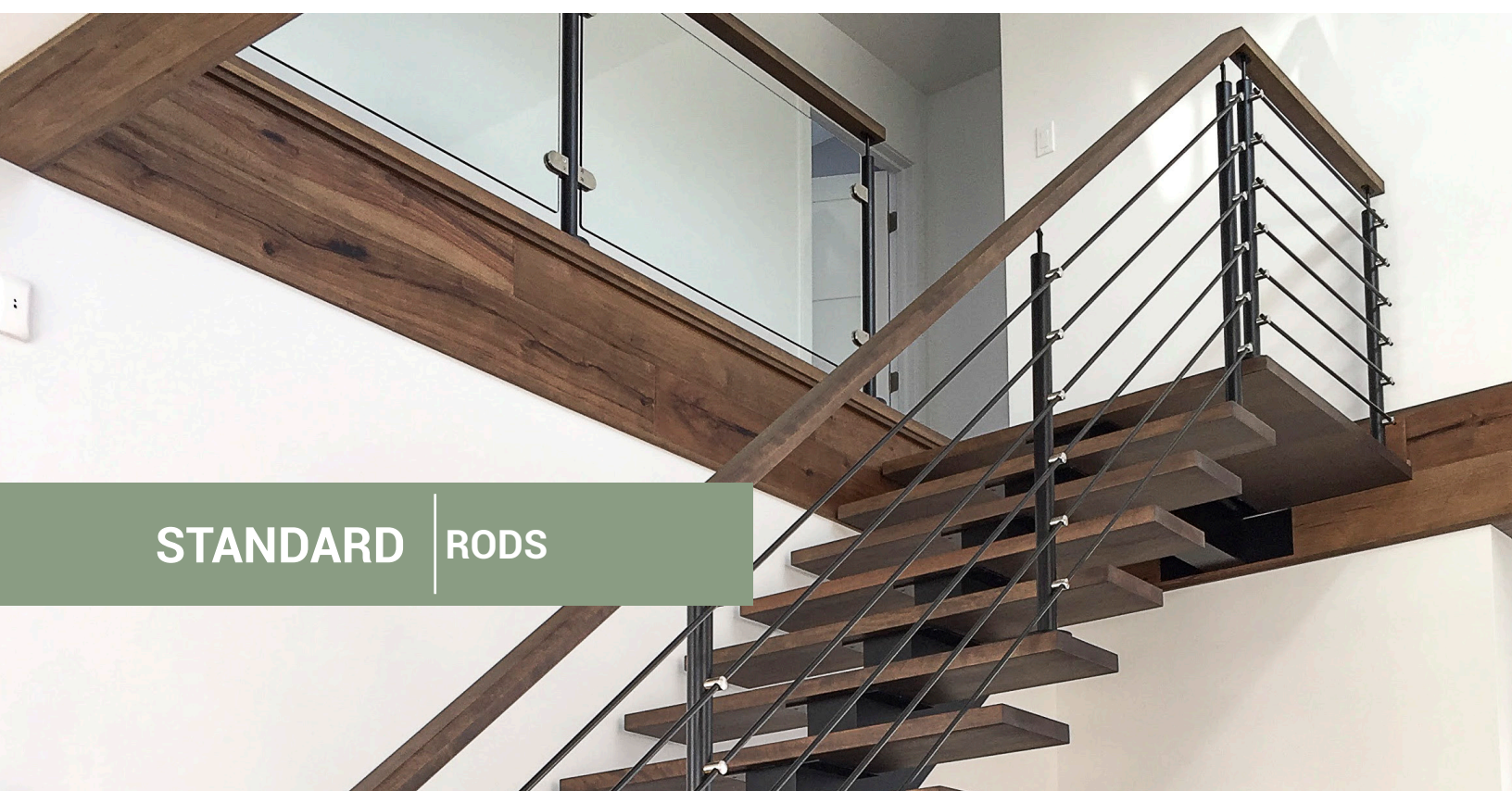

STANDARD | RODS

RODS

PTCA 156

SQUARE □ 1 9/16"



SWIVEL

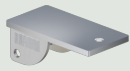

FT
FLAT TOP

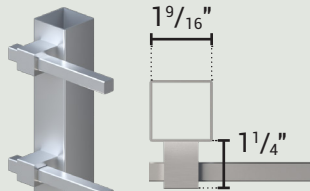

PTC 156M



KNEEWALL
OPTION

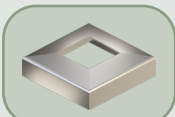

INCLUDED

PTCA 200

SQUARE □ 2"



SWIVEL

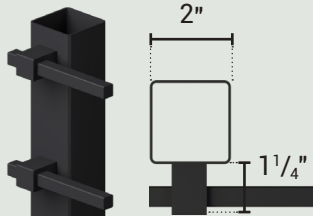

PTC 200M



KNEEWALL
OPTION

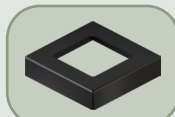

INCLUDED

PTRA 168

ROUND ○ 1 11/16"



SWIVEL

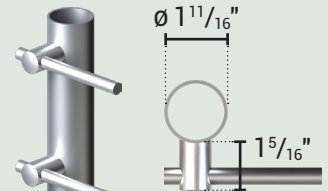

PTR 168M

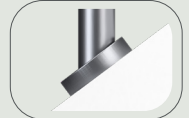

KNEEWALL
OPTION

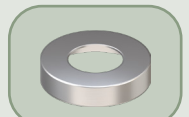

INCLUDED

PTCA 156 - PTRA 168



ACV BU CU GU MU NU NUX NT CM MR SS
AVAILABLE COLORS

PTCA 200



ACV BU CU GU MU NU NT CM MR
AVAILABLE COLORS

Photos and drawings are for guidance only. It is the installer's responsibility to check with the relevant authorities for the regulations applicable in their area.

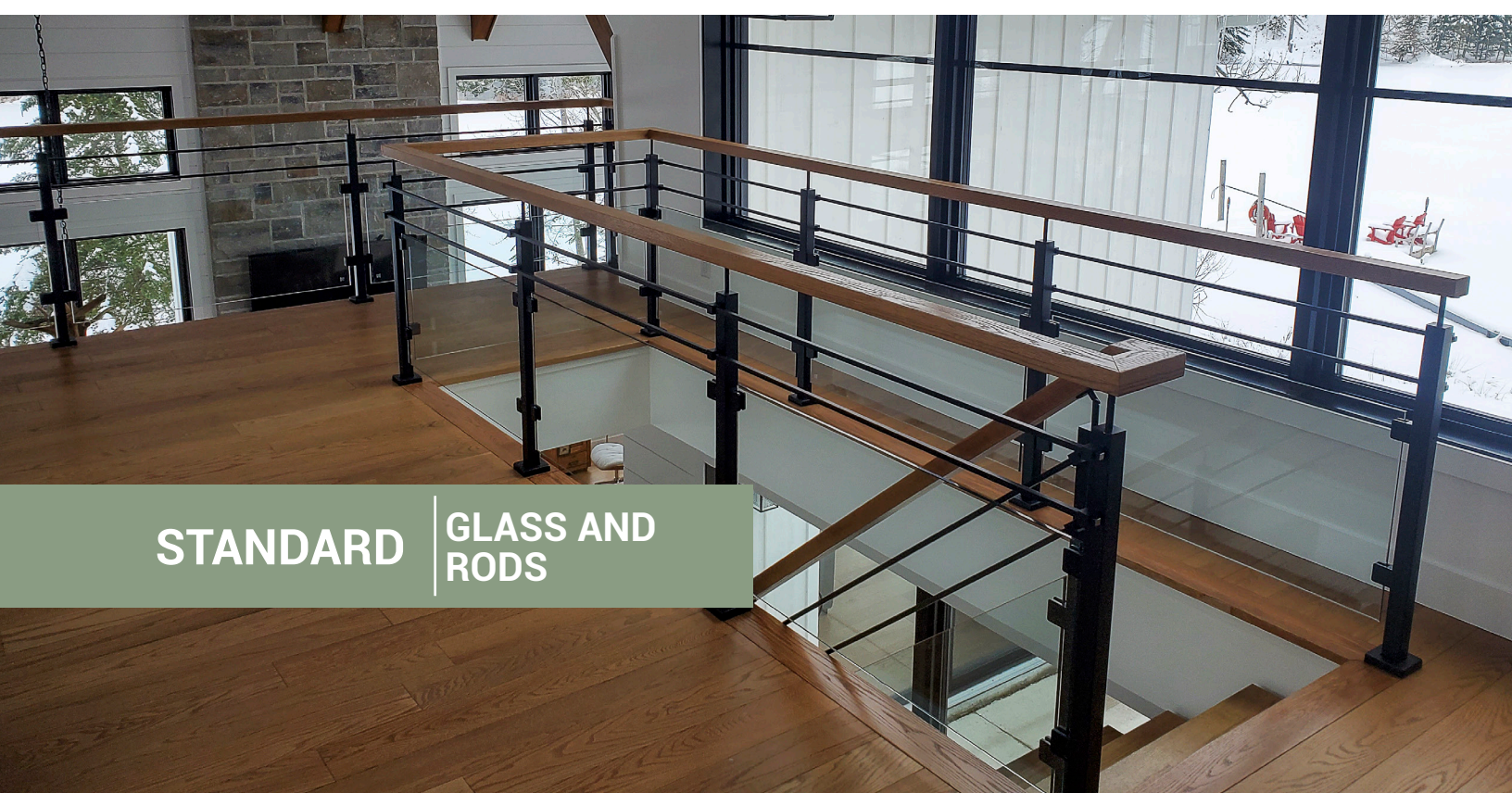
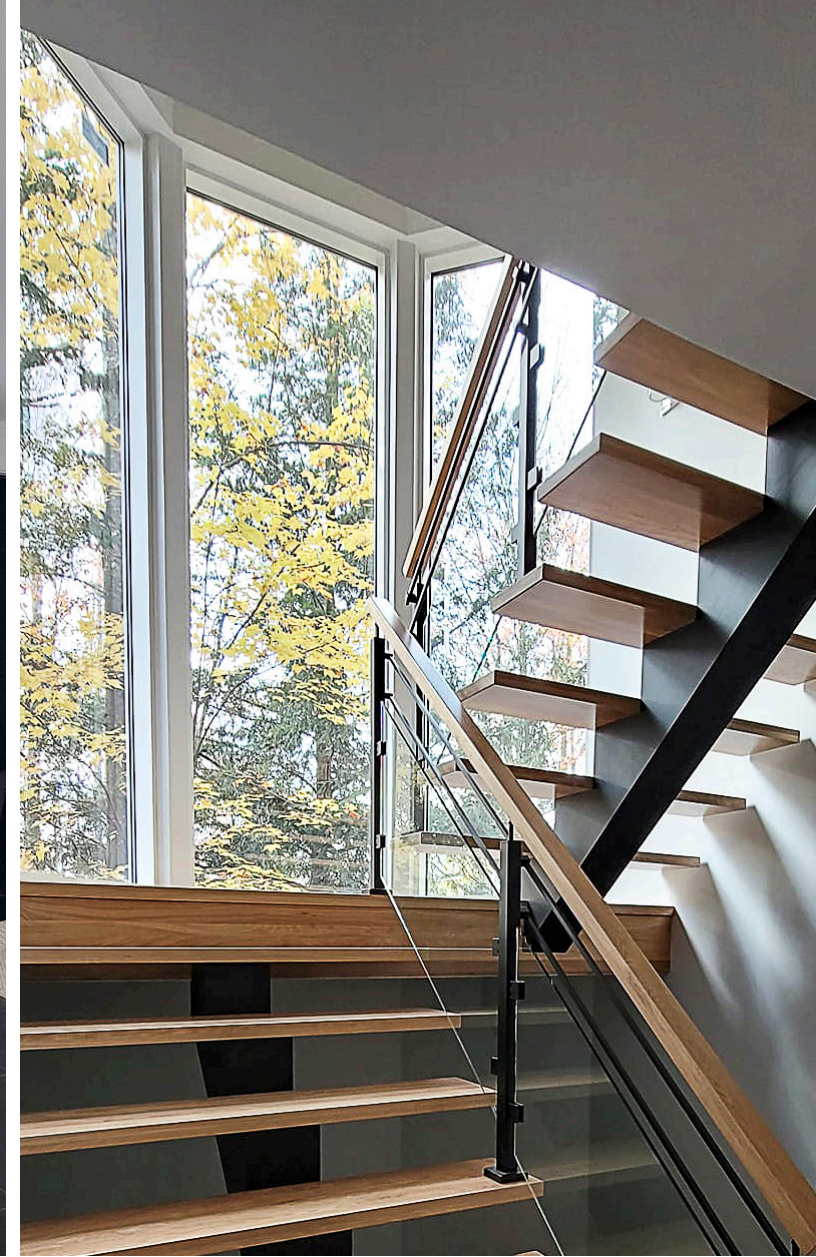

STANDARD | **GLASS AND
RODS**

GLASS AND RODS

PTCA 156

SQUARE □ 1 9/16"

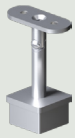

SWIVEL

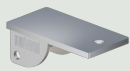

FT
FLAT TOP

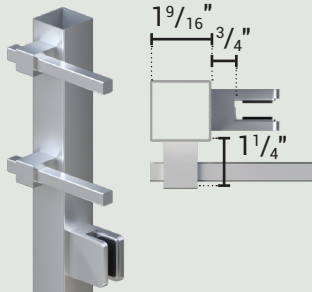

PTC 156M



KNEEWALL
OPTION

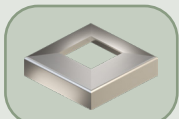

INCLUDED

PTCA 200

SQUARE □ 2"



SWIVEL

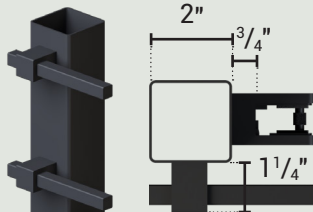

PTC 200M



KNEEWALL
OPTION

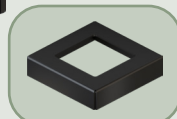

INCLUDED

PTRA 168

ROUND ○ 1 11/16"



SWIVEL

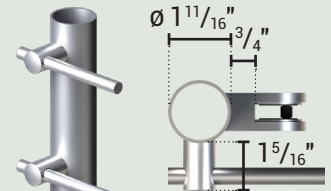

PTR 168M

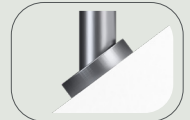

KNEEWALL
OPTION

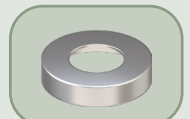

INCLUDED

PTCA 156 - PTRA 168



AVAILABLE COLORS

PTCA 200



AVAILABLE COLORS

Photos and drawings are for guidance only. It is the installer's responsibility to check with the relevant authorities for the regulations applicable in their area.

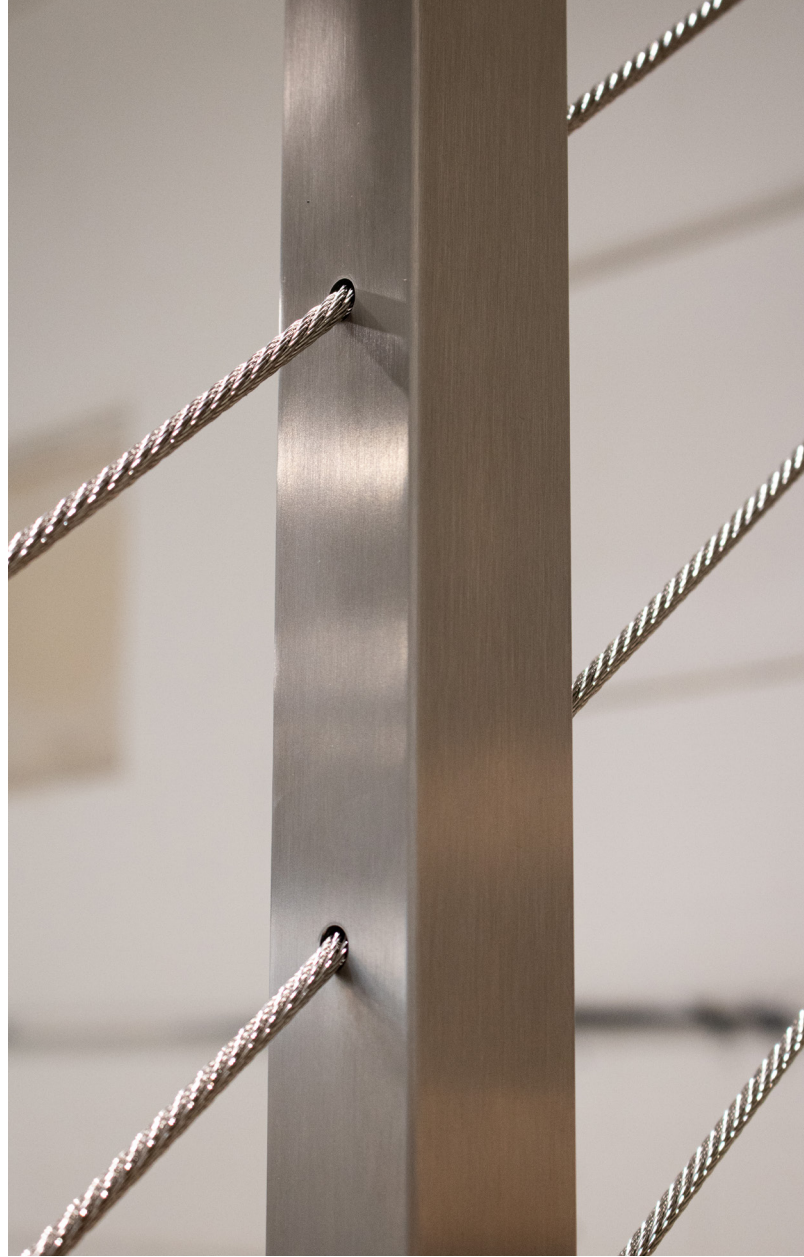

STANDARD | CABLE

CABLE

See technical details on pages V.32-V.35

PTCA 156

SQUARE □ 1 9/16"



SWIVEL

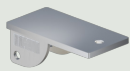

FT
FLAT TOP



Recommended

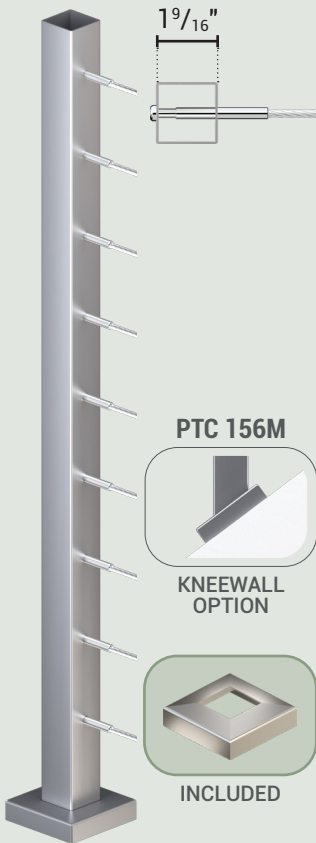

PTCA 200

SQUARE □ 2"



SWIVEL

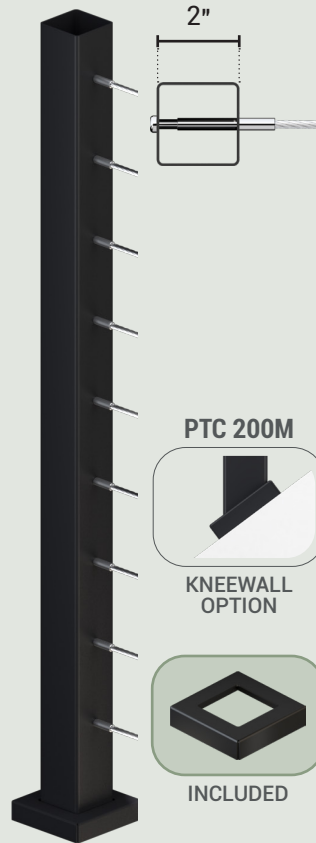

PTRA 168

ROUND ○ 1 11/16"



SWIVEL

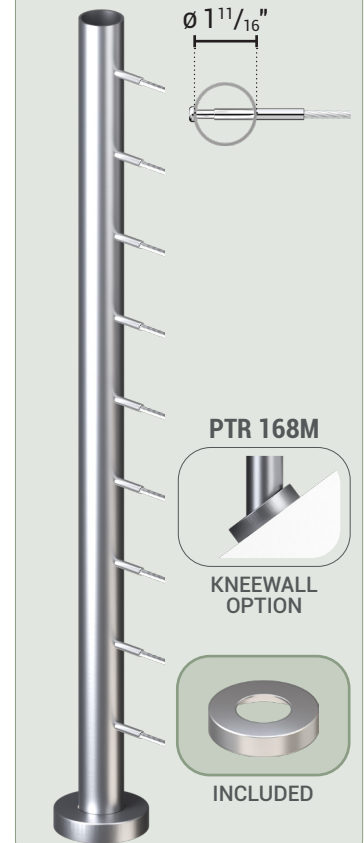

PTCA 156 - PTRA 168



ACV BU CU GU MU NU NUX NT CM MR SS
AVAILABLE COLORS

PTCA 200



ACV BU CU GU MU NU NT CM MR
AVAILABLE COLORS

Photos and drawings are for guidance only. It is the installer's responsibility to check with the relevant authorities for the regulations applicable in their area.



STANDARD

**LATERAL
GLASS CLAMPS**



SVR 150LCAP are ideal for use on treads with wood caps.

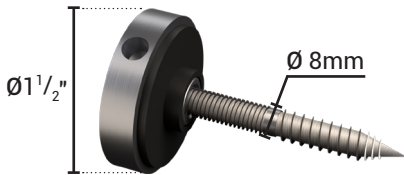

SVR 150LCAP



Glass thickness	10mm - 12mm $\frac{3}{8}$ " - $\frac{1}{2}$ "
Glass drilling	22mm $\frac{7}{8}$ "
Provided screw	M8X1.25X75mm Wood thread : 40mm

LATERAL GLASS CLAMPS

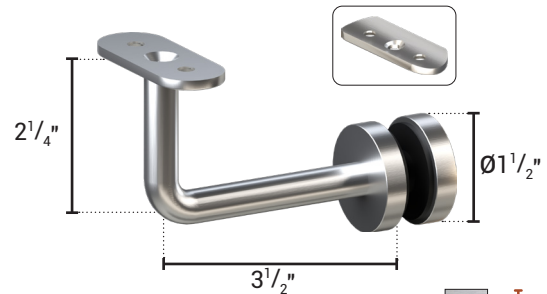

SMR 350V



Glass thickness	10mm - 12mm $\frac{3}{8}$ " - $\frac{1}{2}$ "
Glass drilling	22mm $\frac{7}{8}$ "

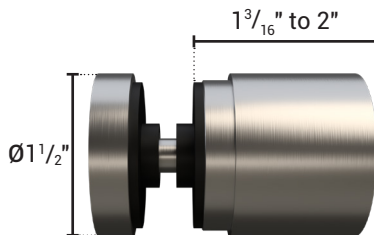

SVR 150LA

EXTENSIBLE



Glass thickness	10mm - 12mm $\frac{3}{8}$ " - $\frac{1}{2}$ "
Glass drilling	22mm $\frac{7}{8}$ "
Provided screw	SVR 150 LAE Stair M8X1.25X75mm Wood thread : 40mm
	SVR 150 LAP Floor M8X1.25X135mm Wood thread : 100mm

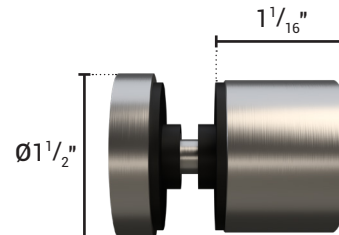

SVR 150LF

FIXED



Glass thickness	10mm - 12mm $\frac{3}{8}$ " - $\frac{1}{2}$ "
Glass drilling	22mm $\frac{7}{8}$ "
Provided screw	SVR 150 LFE Stair M8X1.25X75mm Wood thread: 40mm
	SVR 150 LFP Floor M8X1.25X135mm Wood thread : 100mm



AVAILABLE COLORS



Express Line products are available in 48 hours.

Photos and drawings are for guidance only. It is the installer's responsibility to check with the relevant authorities for the regulations applicable in their area.

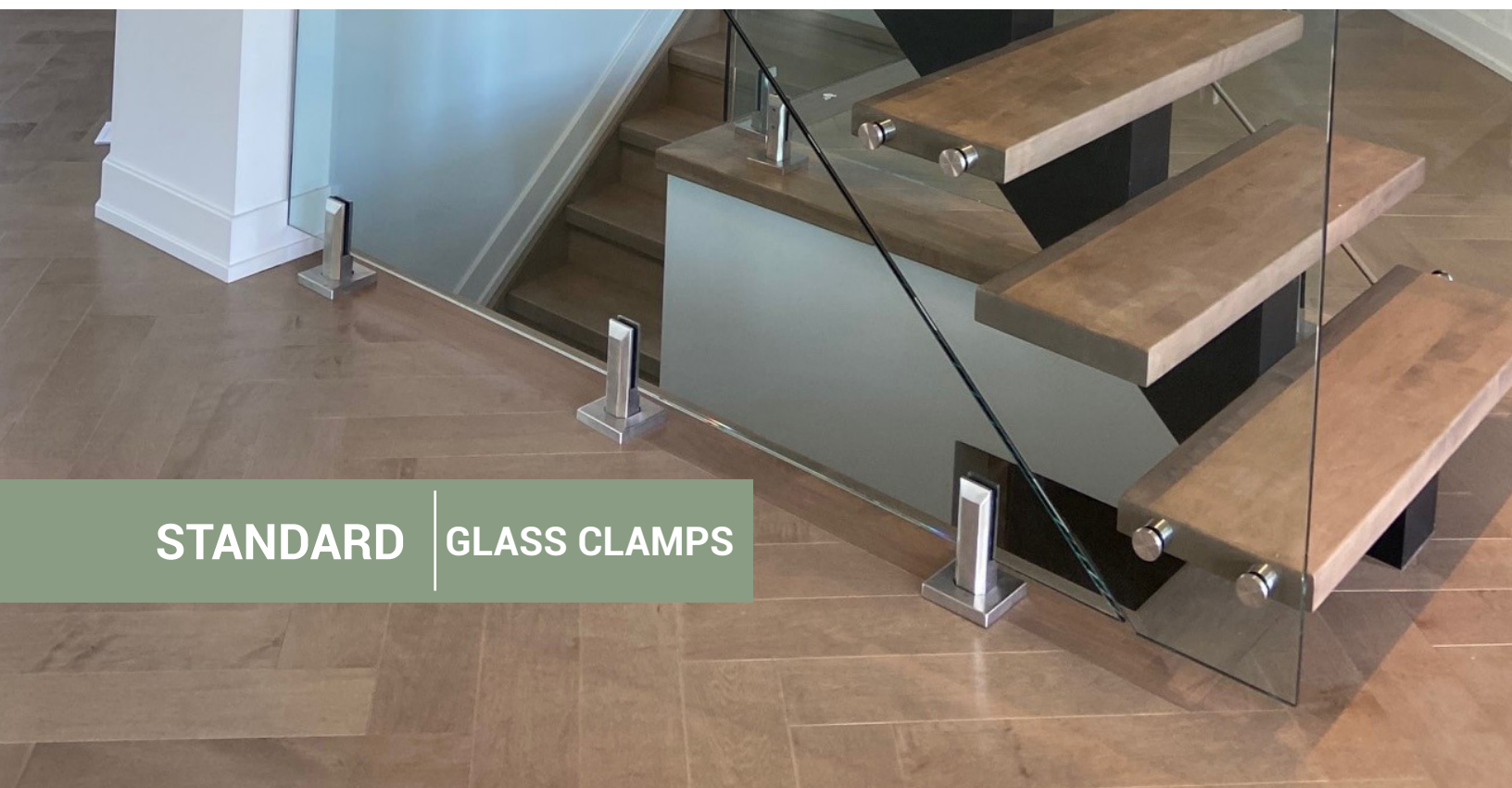

STANDARD | GLASS CLAMPS

GLASS CLAMPS

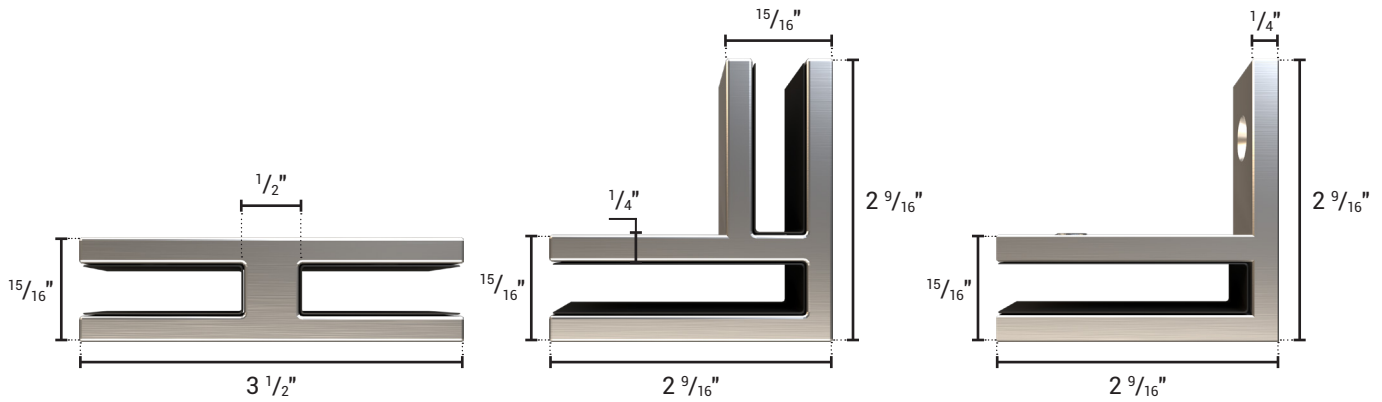

CVC 180 NU SS PRO 48

Glass thickness	12mm 1/2"
-----------------	--------------

CVC 090 NU SS PRO 48

Glass thickness	12mm 1/2"
-----------------	--------------

CVC 000L NU SS PRO 48

Glass thickness	12mm 1/2"
-----------------	--------------



SVC SPIGOT NU SS PRO 48

Glass thickness	12mm 1/2"
-----------------	--------------

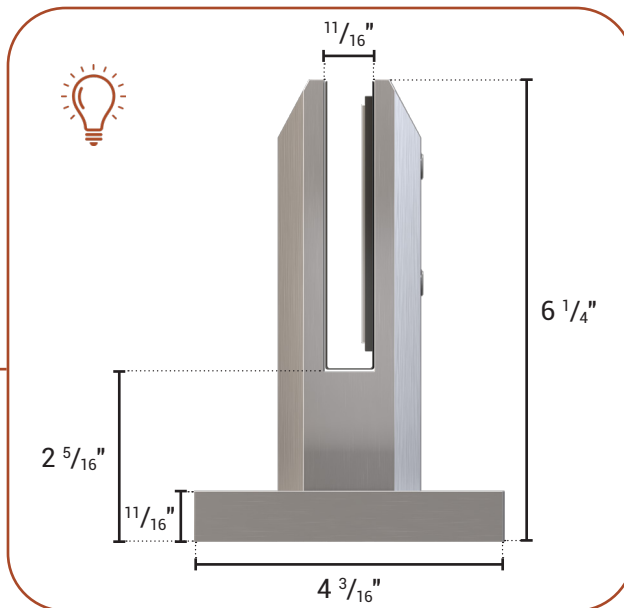

AVAILABLE COLORS

PRO PRO series products are available at preferential rates.













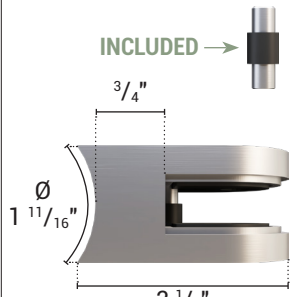



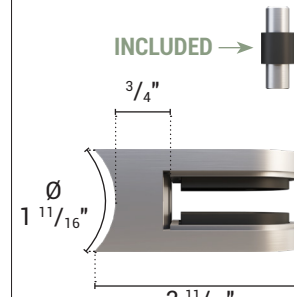



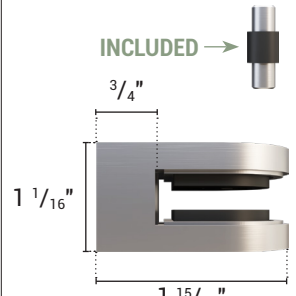

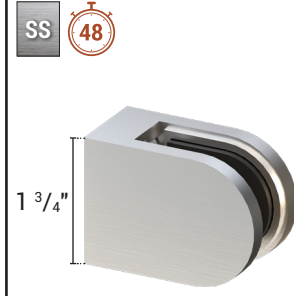
48 Express Line products are available in 48 hours.

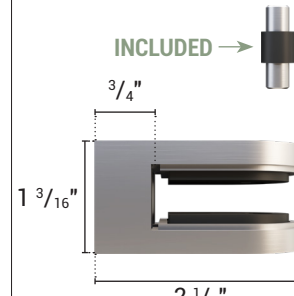
Photos and drawings are for guidance only. It is the installer's responsibility to check with the relevant authorities for the regulations applicable in their area.

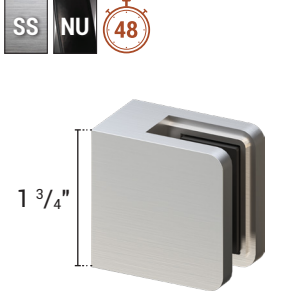

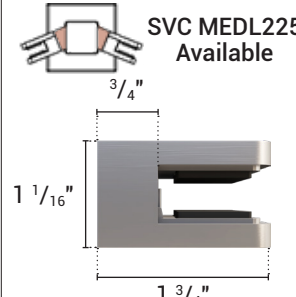
STANDARD | ACCESSORIES

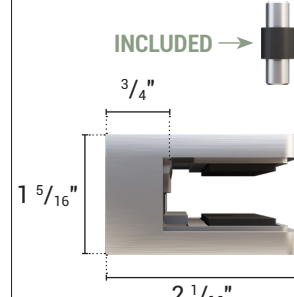
GLASS CLAMPS

	MEDIUM		LARGE	
ROUND BACK	SVR MED		SVR LAR	
	 <p>SS </p> <p>1 9/16"</p>	 <p>INCLUDED → </p> <p>3/4"</p> <p>∅ 1 11/16"</p> <p>2 1/8"</p>	 <p>SS </p> <p>1 3/4"</p>	 <p>INCLUDED → </p> <p>3/4"</p> <p>∅ 1 11/16"</p> <p>2 11/16"</p>
	SVR MEDL		SVR LARL	
FLAT BACK	 <p>SS </p> <p>1 9/16"</p>	 <p>INCLUDED → </p> <p>3/4"</p> <p>1 1/16"</p> <p>1 15/16"</p>	 <p>SS </p> <p>1 3/4"</p>	 <p>INCLUDED → </p> <p>3/4"</p> <p>1 3/16"</p> <p>2 1/2"</p>
	SVC MEDL		SVC LARL	
	 <p>SS NU </p> <p>1 3/4"</p>	 <p>SVC MEDL225 Available</p> <p>3/4"</p> <p>1 1/16"</p> <p>1 3/4"</p>	 <p>SS NU </p> <p>2 1/16"</p>	 <p>INCLUDED → </p> <p>3/4"</p> <p>1 5/16"</p> <p>2 1/16"</p>
GLASS	6mm 8mm 10mm 1/4" 5/16" 3/8"		8mm 10mm 12mm 5/16" 3/8" 1/2"	
	If the thickness of the glass is 6mm (1/4") or 12 mm (1/2"), please specify it on your order.			



AVAILABLE COLORS



Express Line products are available in 48 hours.

Photos and drawings are for guidance only. It is the installer's responsibility to check with the relevant authorities for the regulations applicable in their area.

TOP OPTIONS

SWIVEL STANDARD

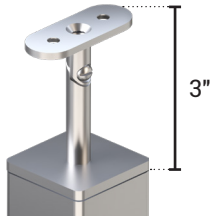

FLAT PLATE	PLATE FOR ROUND HANDRAIL	FLAT PLATE 90°	90° PLATE FOR ROUND HANDRAIL
PLP	PLR	PLP 090	PLR 090
			
INCLUDED		INCLUDED	

FT FLAT TOP Only for PTC156

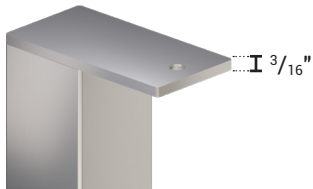

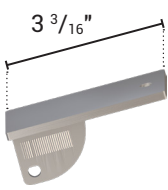
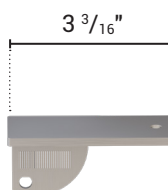
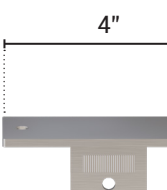
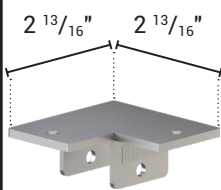
RAKE	FLOOR	MIDDLE 180°	90° CORNER
EMC 156FTEP		EMC 156FTP	EMC 156FTPC
			

K CAPPED

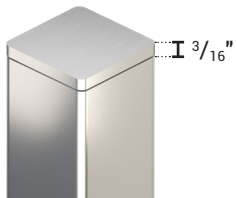

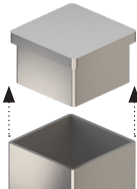
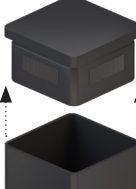
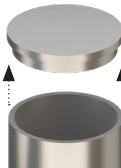
CAPPED TOP PTC 156	CAPPED TOP PTC 200	CAPPED TOP PTR168
EMC 156	EMC 200	EMR 168
		

PTCA 156 - PTR 168



ACV BU CU GU MU NU NUX NT CM MR SS
AVAILABLE COLORS

PTCA 200



ACV BU CU GU MU NU NT CM MR
AVAILABLE COLORS

BASE COVERS

PTC 156 : BASE COVER				
DIMENSIONS	PAINT		STAINLESS STEEL	
	FLOOR	KNEEWALL	FLOOR	KNEEWALL

PTC 200 : BASE COVER				
DIMENSIONS	PAINT		STAINLESS STEEL	
	FLOOR	KNEEWALL	FLOOR	KNEEWALL
			NOT AVAILABLE	

PTR 168 : BASE COVER				
DIMENSIONS	PAINT		STAINLESS STEEL	
	FLOOR	KNEEWALL	FLOOR	KNEEWALL

PTCA 156 - PTR 168



AVAILABLE COLORS



PTCA 200



AVAILABLE COLORS

Photos and drawings are for guidance only. It is the installer's responsibility to check with the relevant authorities for the regulations applicable in their area.

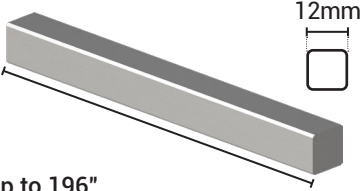
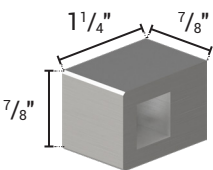
RODS AND ROD HOLDERS

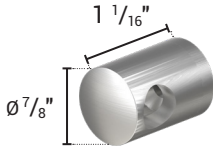
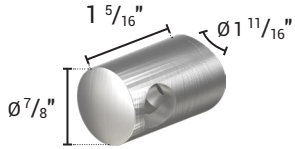
	RODS	ROD HOLDERS	
SQUARE	TGC 050  Up to 196"	STC 050L 	
	TGR 050  SS : Up to 236" Painted : up to 196"	STR 050L  Flat back	STR 050  Round back

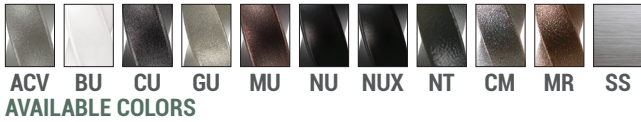

See technical details on pages V.32-V.35

CABLES AND TENSIONERS



CBR 018RS SS 

Roll length	328'
Diameter	5mm





ZRS 038S 

Rake angle fitting	38°
--------------------	-----



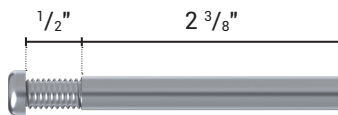

SS
AVAILABLE COLOR

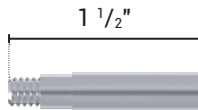

ZRK 02S 

Tensioner kit



ZRK 02C 

Corner tensioner kit



ZRK 04B-1 







Wood terminal kit

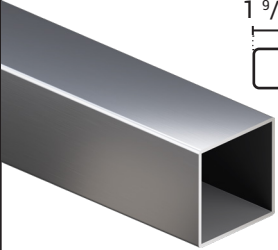
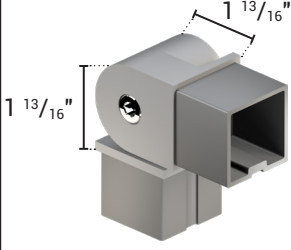
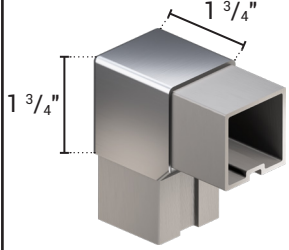
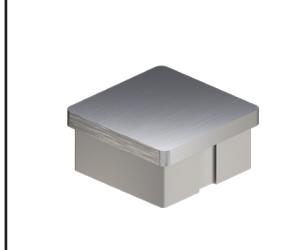
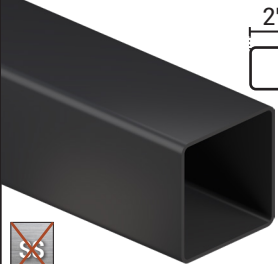

ZRK 04B-2 

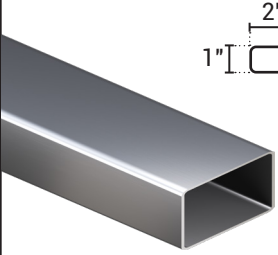
Wood terminal kit

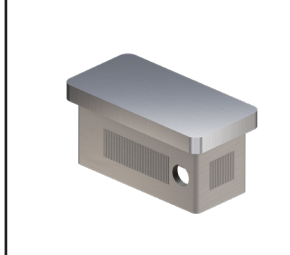
HANDRAILS AND CONNECTORS

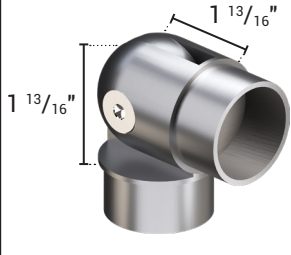
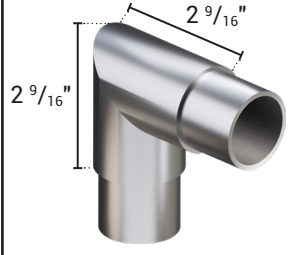
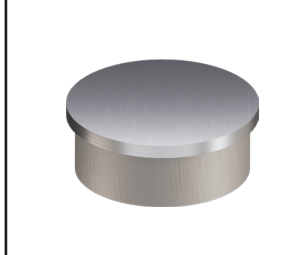
		HANDRAILS	PIVOT CONNECTORS	FIXED CONNECTORS	END CAPS
SQUARE	1 9/16" X 1 9/16"	MCC 156 	JMC 156ES 	JMC 156C 	EMC 156S 
	2" X 2"	MCC 200 	NOT AVAILABLE	NOT AVAILABLE	EMC 200S 
RECTANGLE	1" X 2"	MC 1X2 	NOT AVAILABLE	JM 1X2CS 	EM 1X2S 
	Ø 1 11/16"	MCR 168 	JMR 168E 	JMR 168C 	EMR 168S 



AVAILABLE COLORS

Photos and drawings are for guidance only. It is the installer's responsibility to check with the relevant authorities for the regulations applicable in their area.

STANDARD POSTS CODIFICATION

POSTS



PTCA 156

Square	1 9/16" x 1 9/16"
--------	-------------------



PTCA 200

Square	2" x 2"
--------	---------



PTRA 168

Diameter	1 11/16"
----------	----------

TOP POSTS

**SWIVEL
STANDARD**



FT FLAT TOP
Only for PTC156



K CAPED



ASSEMBLY

X NO SUPPORT

A FRONT

M MIDDLE

F BACK

P FLOOR

PC CORNER FLOOR

1 1 BRACKET

2 2 BRACKETS

4 4 BRACKETS

2A 2 FRONT BRACKETS

225 ANGLE : 22,5°

D RIGHT

G LEFT

T2 2 RODS

T4 4 RODS

T7 7 RODS

T14 14 RODS

42 42" HEIGHT

SWIVEL TOP NO SUPPORT



For all configurations, see Technicals tab.

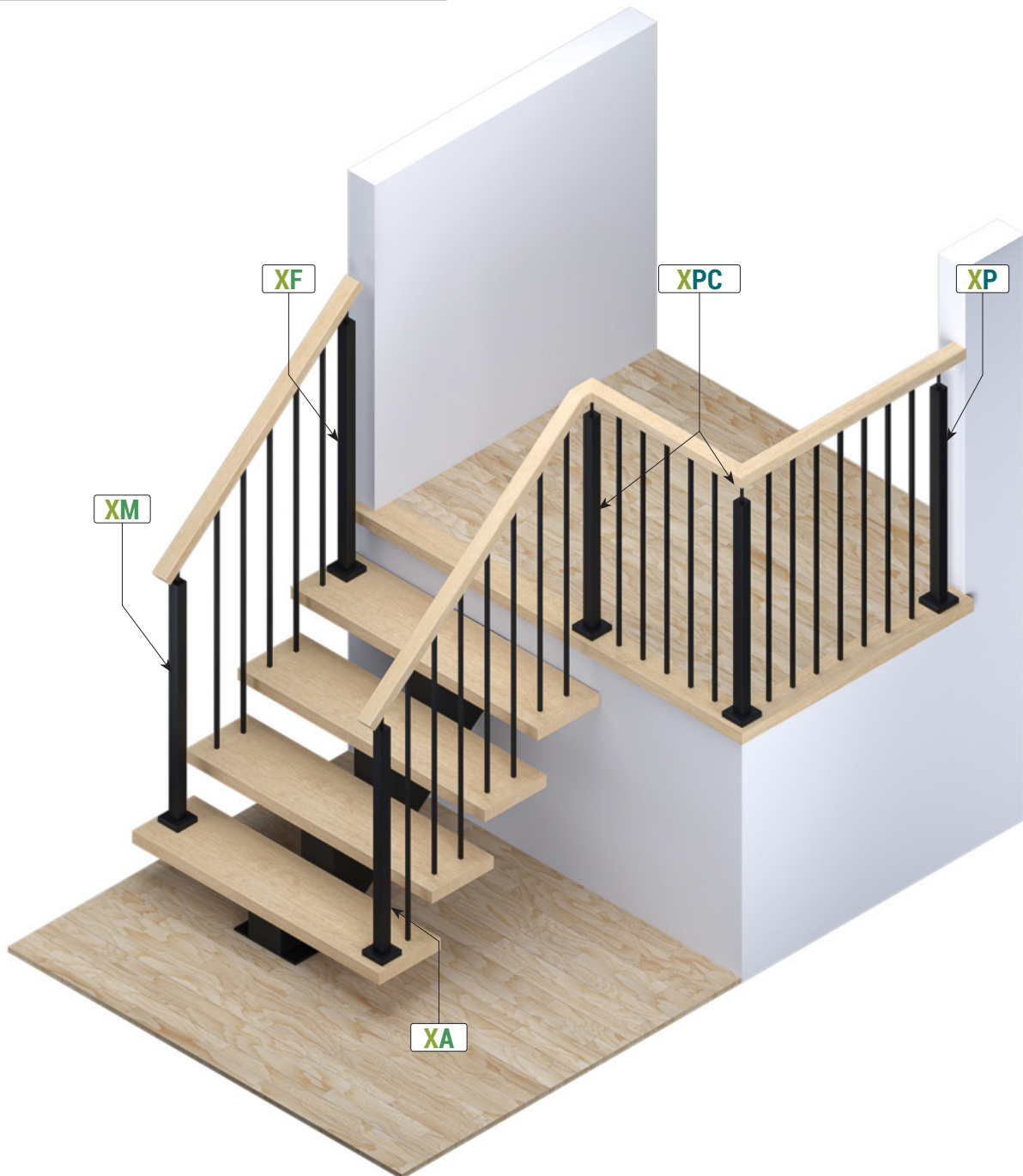

FLAT TOP NO SUPPORT



For all configurations, see Technicals tab.

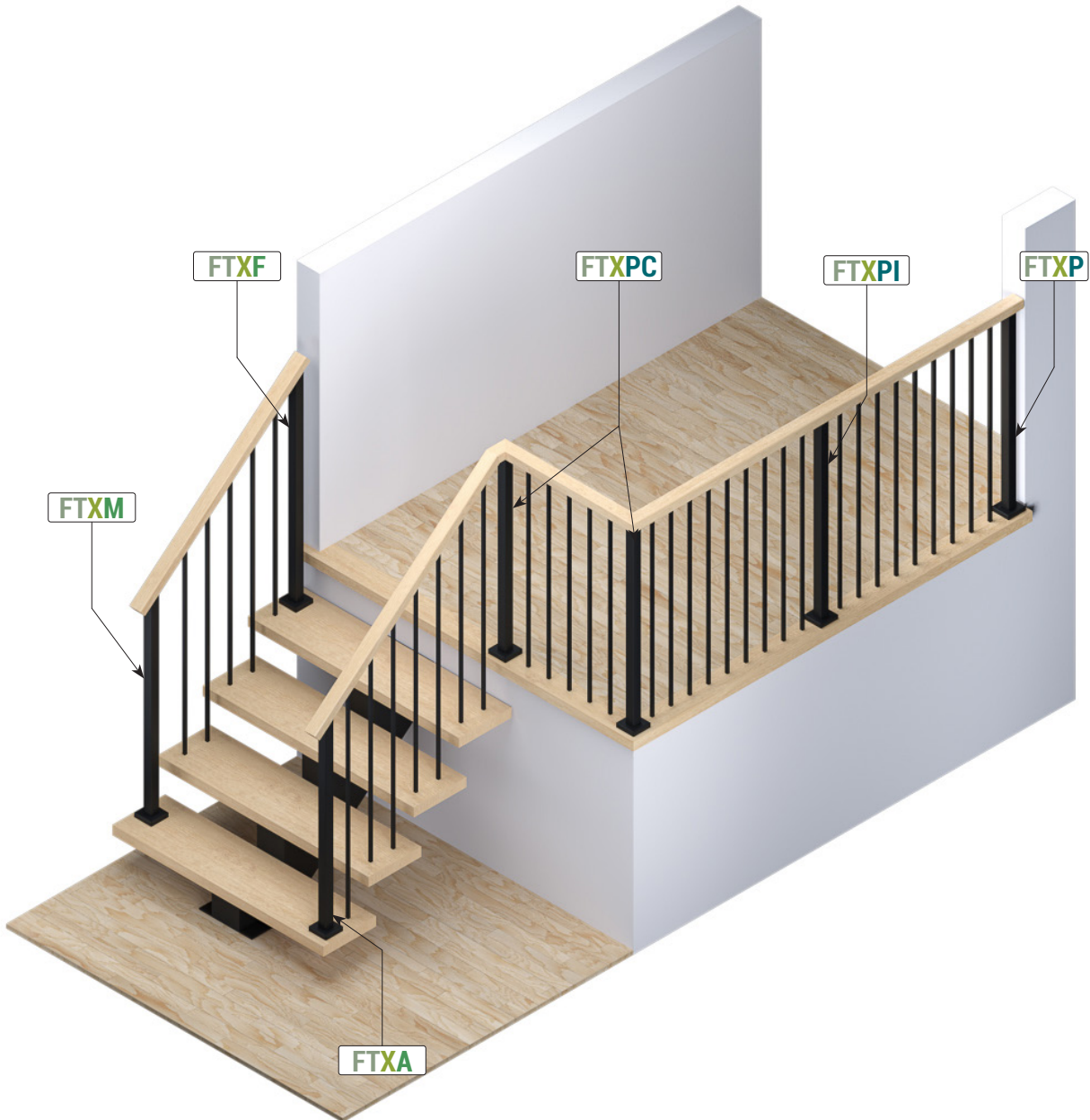

SWIVEL TOP GLASS CLAMPS



For all configurations, see Technicals tab.

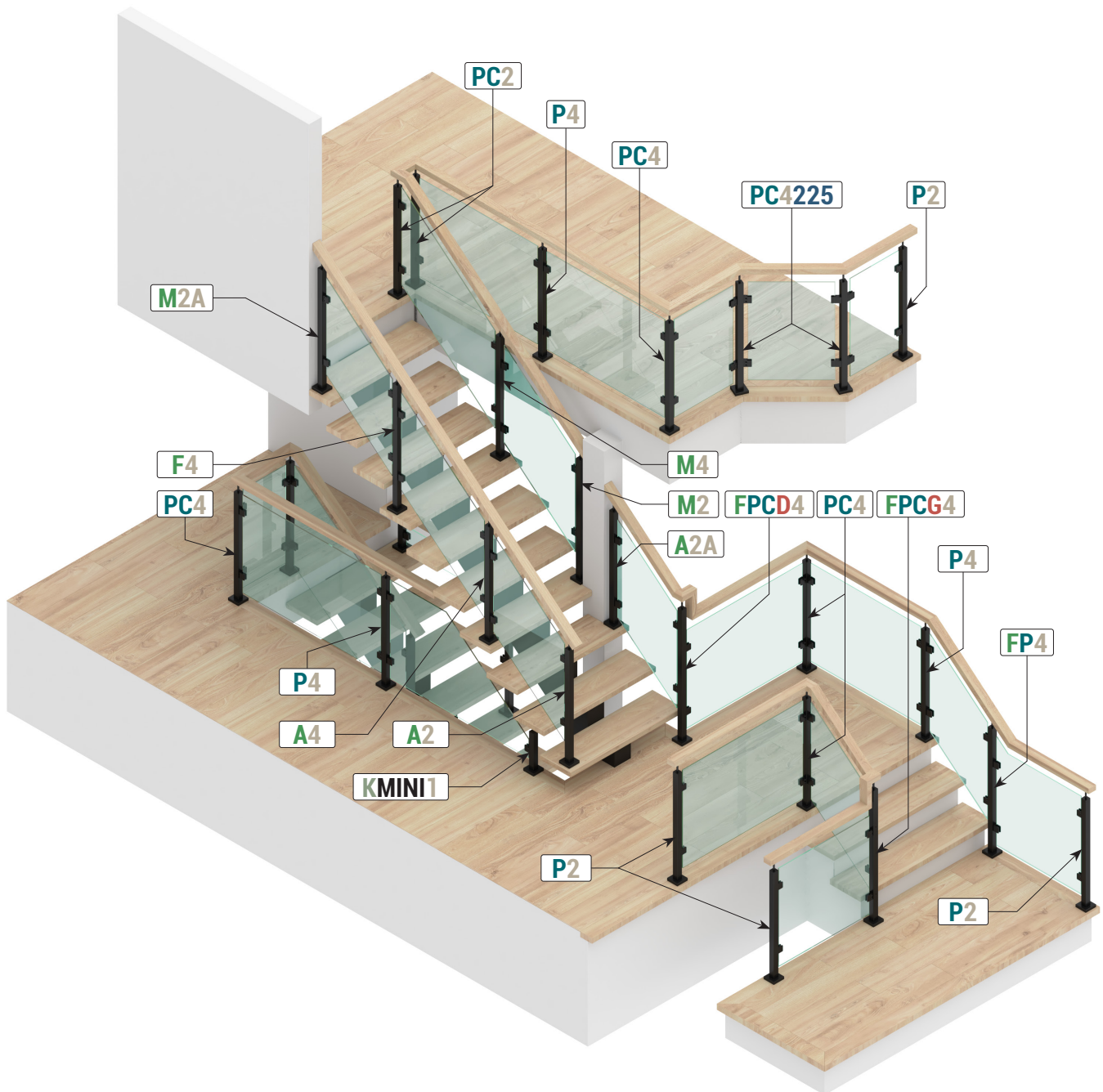

FLAT TOP GLASS CLAMPS



For all configurations, see Technicals tab.

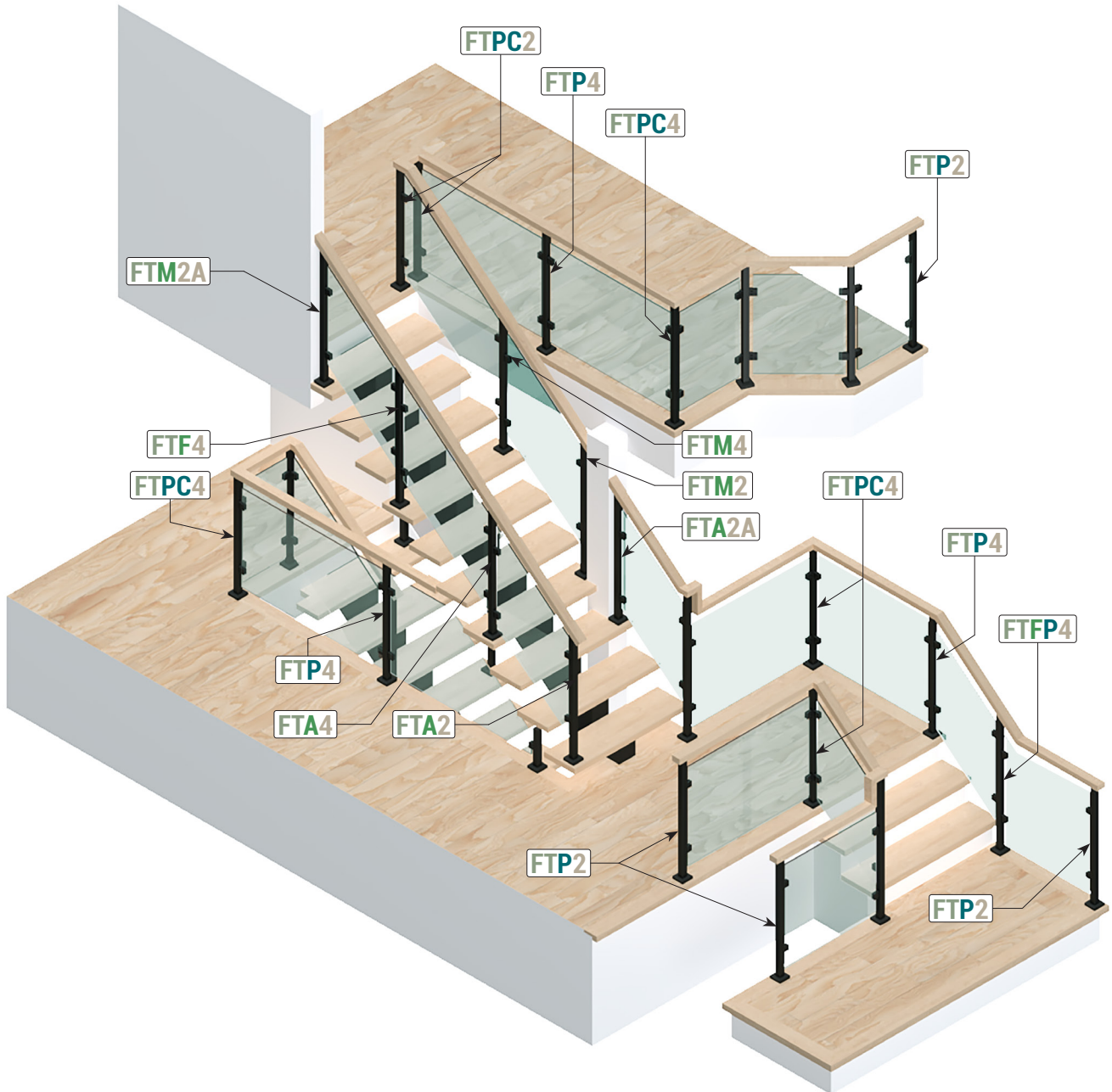

CAPED TOP GLASS CLAMPS



For all configurations, see Technicals tab.

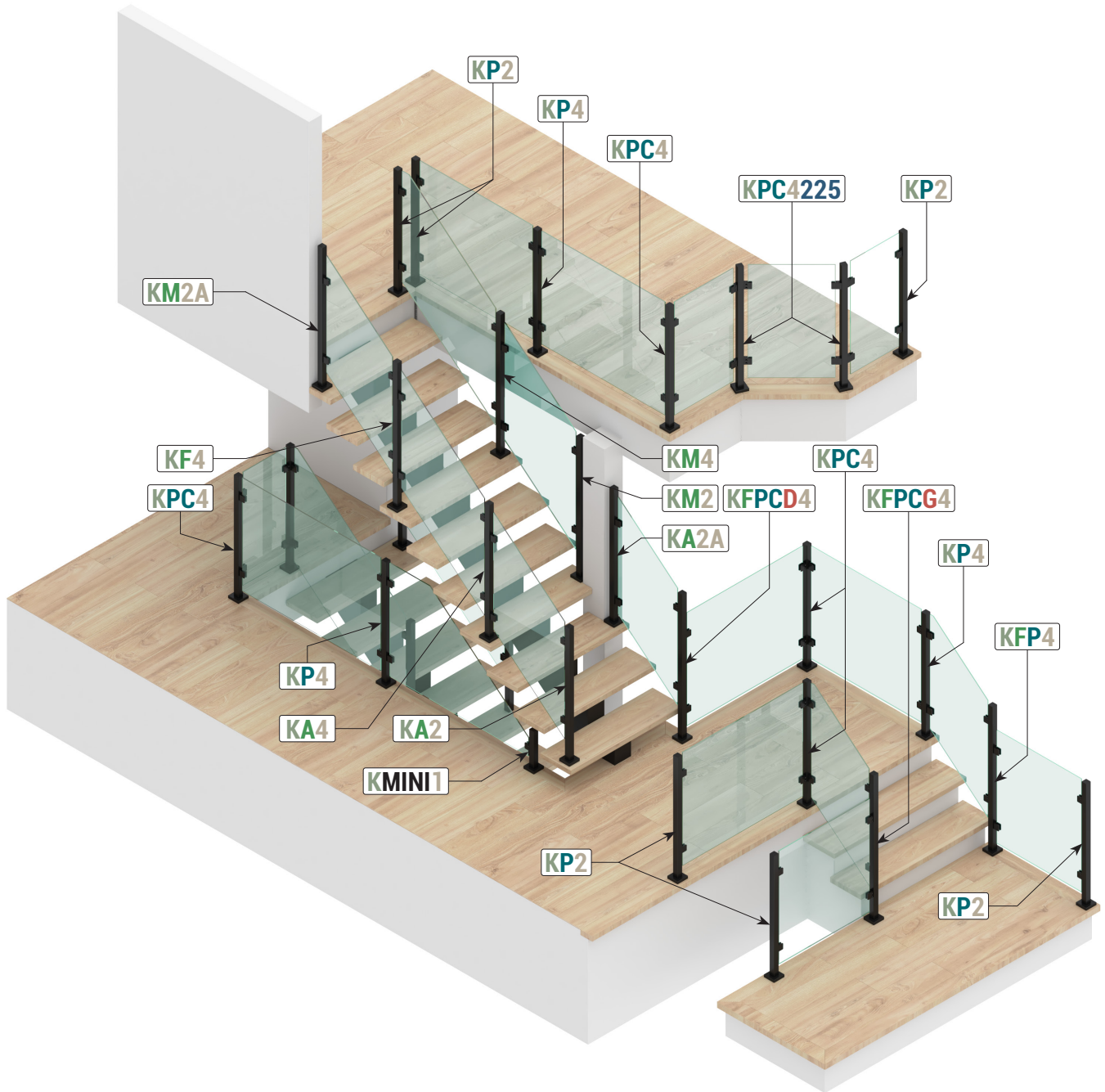

SWIVEL TOP RODS



For all configurations, see Technicals tab.

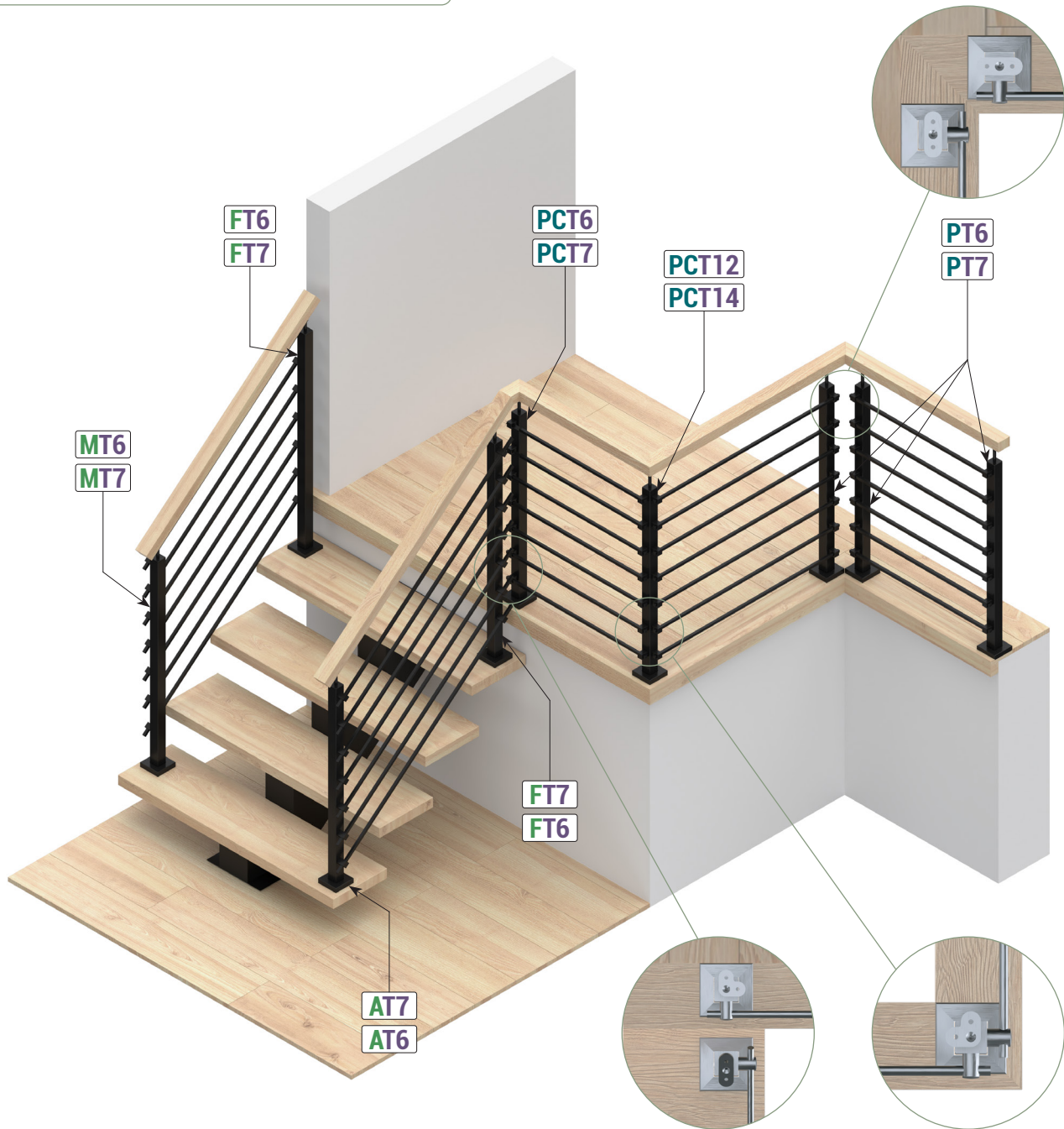

Variable number of rods. Our standards with rods are available with 6 or 7 rows of rods.

SWIVEL TOP RODS AND GLASS



For all configurations, see Technicals tab.

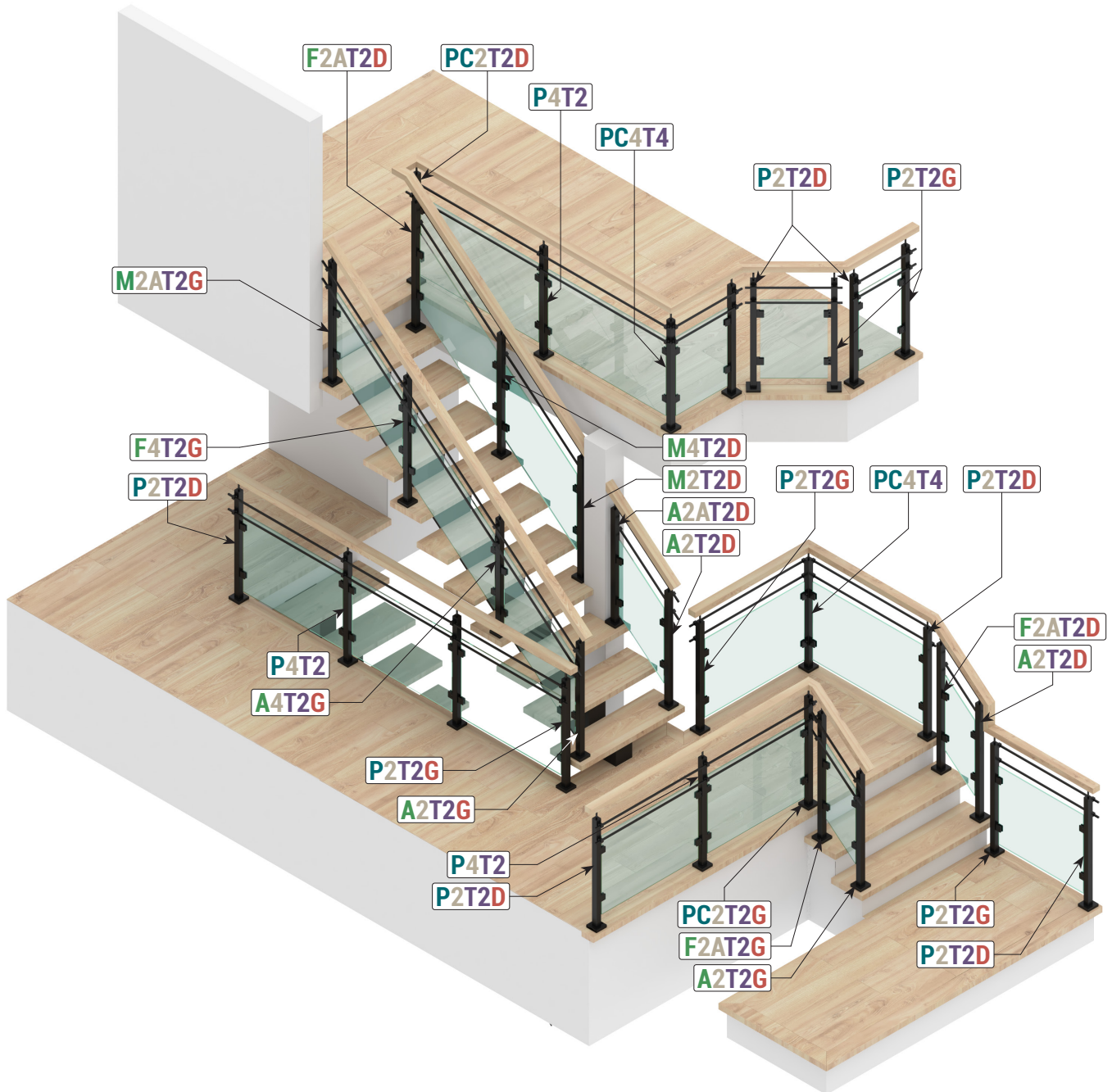

CABLE SYSTEM

ACCESSORIES

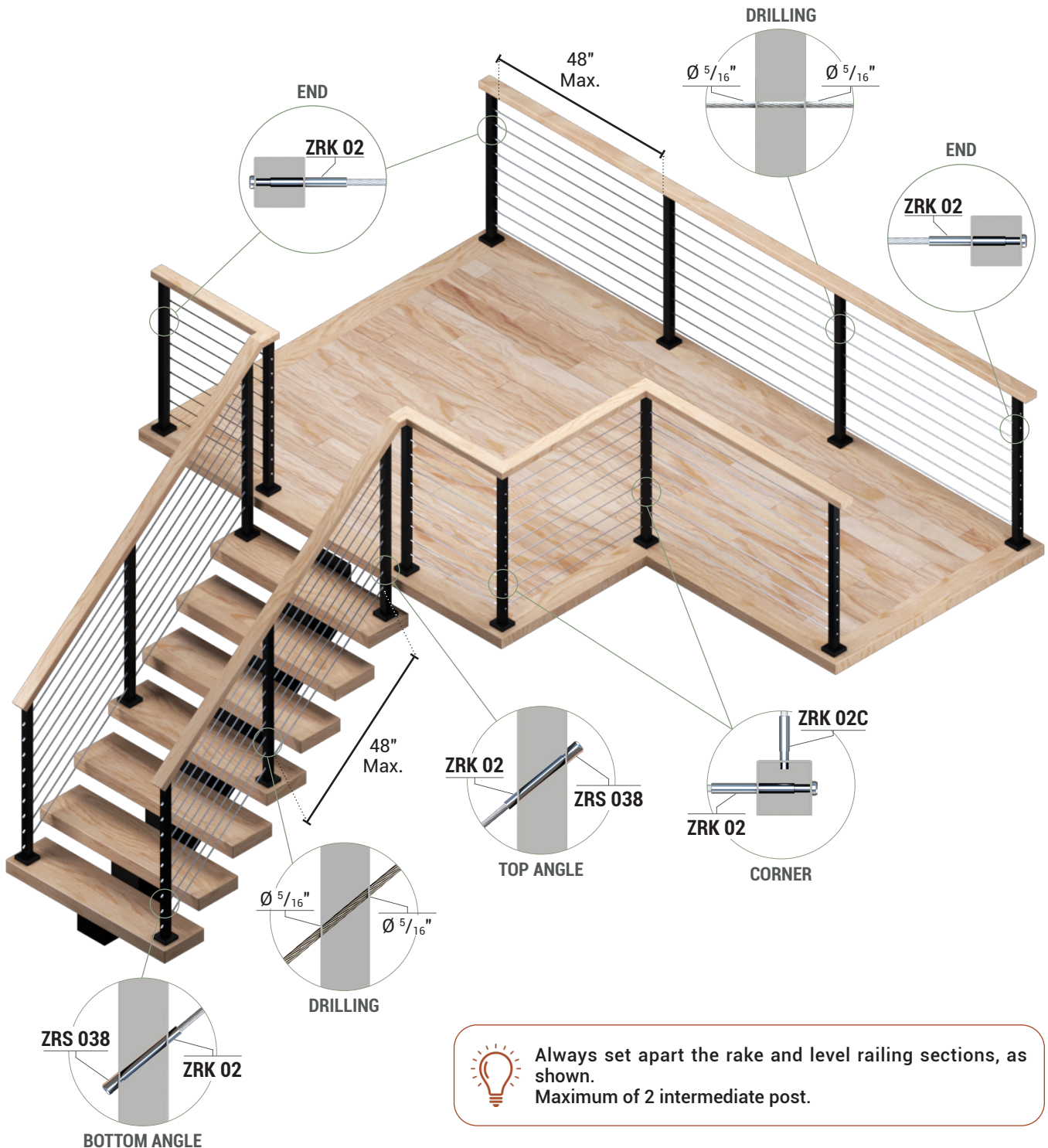

CABLE SYSTEM

CABLE LENGTH CALCULATION



When ordering a pre-assembled cable system with pre-crimped cables, the cable lengths are calculated for you and an installation drawing is provided.

When ordering an unassembled cables order, please provide us with the measurements between posts as shown :

RAKE RAILING SECTION	LEVEL RAILING SECTION	CORNER RAILING SECTION
CALCULATION METHOD		
<p>LE - (2 x 1 1/2")</p>	<p>LP - (2 x 1 7/8")</p>	<p>LC- 1 7/8" - 1/4"</p>

CABLE SYSTEM

MEASUREMENTS

LEVEL RAILING

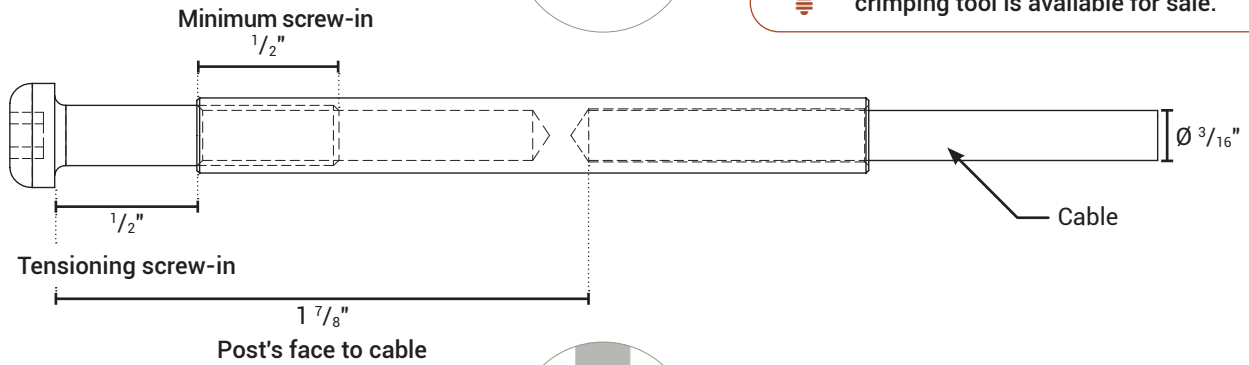

ZRK 02S

Unassembled tensioner and cable, a crimping tool is available for sale.

RAKE RAILING

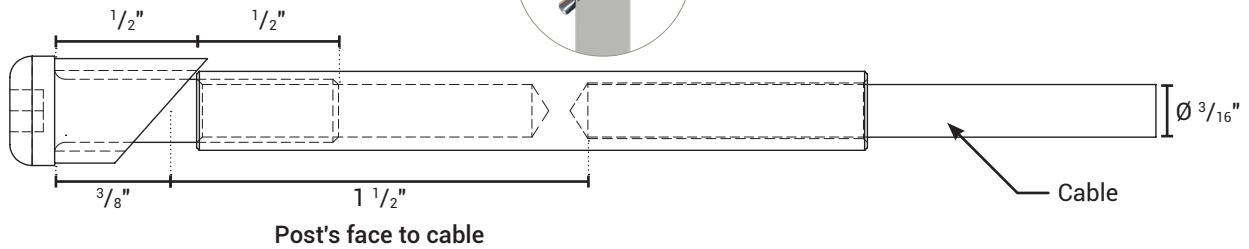

ZRK 02

Assembled tensioner and cable

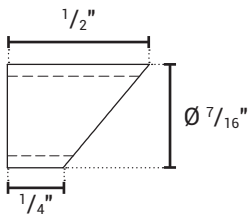

ZRS 038

Angled fitting for stairs



CBR 018RS SS

Roll length	328'
Diameter	3/16"

CABLE SYSTEM

MEASUREMENTS

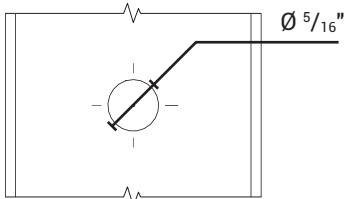

ZRK 02 STANDARD

Typical drilling $\text{Ø } \frac{5}{16}''$

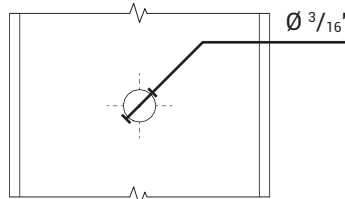

ZRC 02 STANDARD

Standard drilled and tapped post $\text{Ø } \frac{3}{16}''$

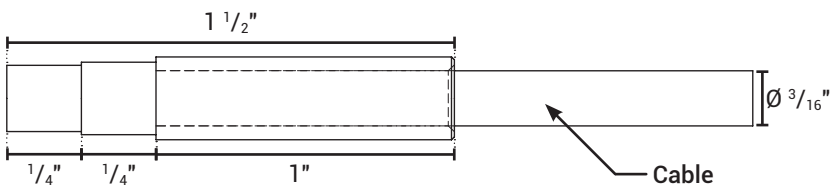

ZRK 02C

Corner terminal

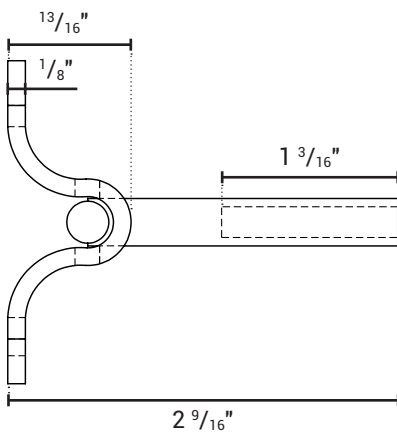
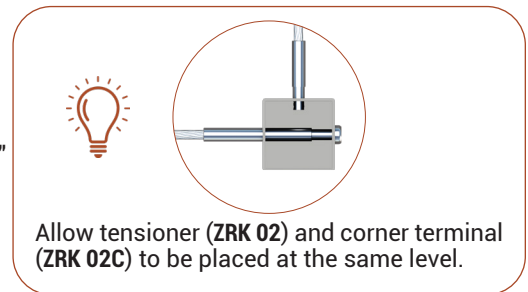

ZRK 04B-1

Wood terminal kit

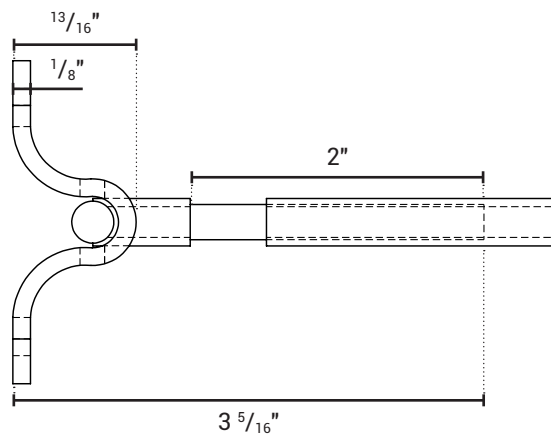

ZRK 04B-2

Wood tensioner kit

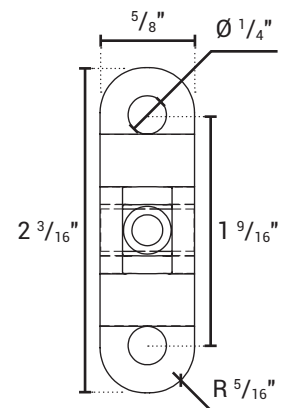

ZRK 04B-1/2

Front view - typical



CERTIFIED STRINGERS

CUSTOM MADE

- CHICAGO
- NEW YORK
- OSLO
- PARIS
- TECHNICAL DETAILS
- ORDER FORM
- SAN DIEGO
- SEATTLE
- SEATTLE HD
- TOKYO

ADVANTAGES

AVAILABLE
IN **8 COLORS**

EASY AND FAST TO INSTALL
DRAWINGS PROVIDED

8 DIFFERENT MODELS

COMPLIANT WITH THE **NATIONAL BUILDING CODE**
DESIGNED FOR **INDOOR** USE



CHICAGO



MODEL

CHICAGO

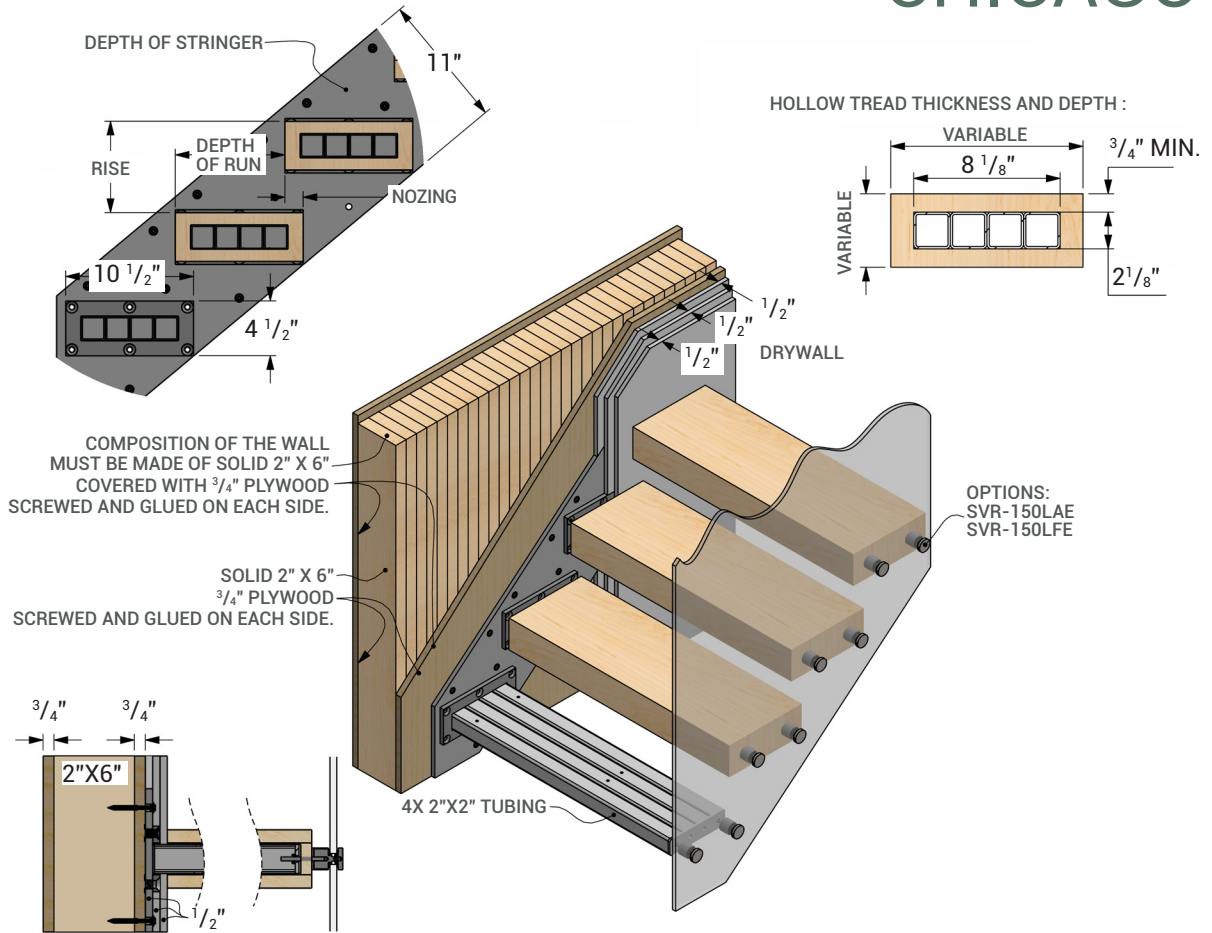

ESTIMATED WEIGHT PER STEP	MAXIMUM NUMBER OF TREADS PER STRINGER			NOTES
28 LBS	DEPTH OF RUN ≤ 9"	DEPTH OF RUN 9" to 10"	DEPTH OF RUN 10" to 11"	
ESTIMATED WEIGHT PER WALL PLATE	CONFIGURATIONS			
100LBS / 5 TREADS	LANDING <input checked="" type="checkbox"/>	3 WINDERS * <input checked="" type="checkbox"/>	2 WINDERS * <input checked="" type="checkbox"/>	
TREAD WIDTH	* : Please call the technical department			
MAX 54"				

- Fastening screws included. Refer to the certification for their positions according to each model.
 - A reinforcement is always necessary. See the end of this section.
 - Contact our customer service for any special requests.
 - Complies with the National Building Code for Provinces : Quebe, Ontario and New-Brunswick.

PRIMER COAT
AVAILABLE COLOR

Photos and drawings are for guidance only. It is the installer's responsibility to check with the relevant authorities for the regulations applicable in their area.



NEW YORK



MODEL

NEW YORK

 **TREAD DEPTH = UNIT RUN + NOSING + 1"**

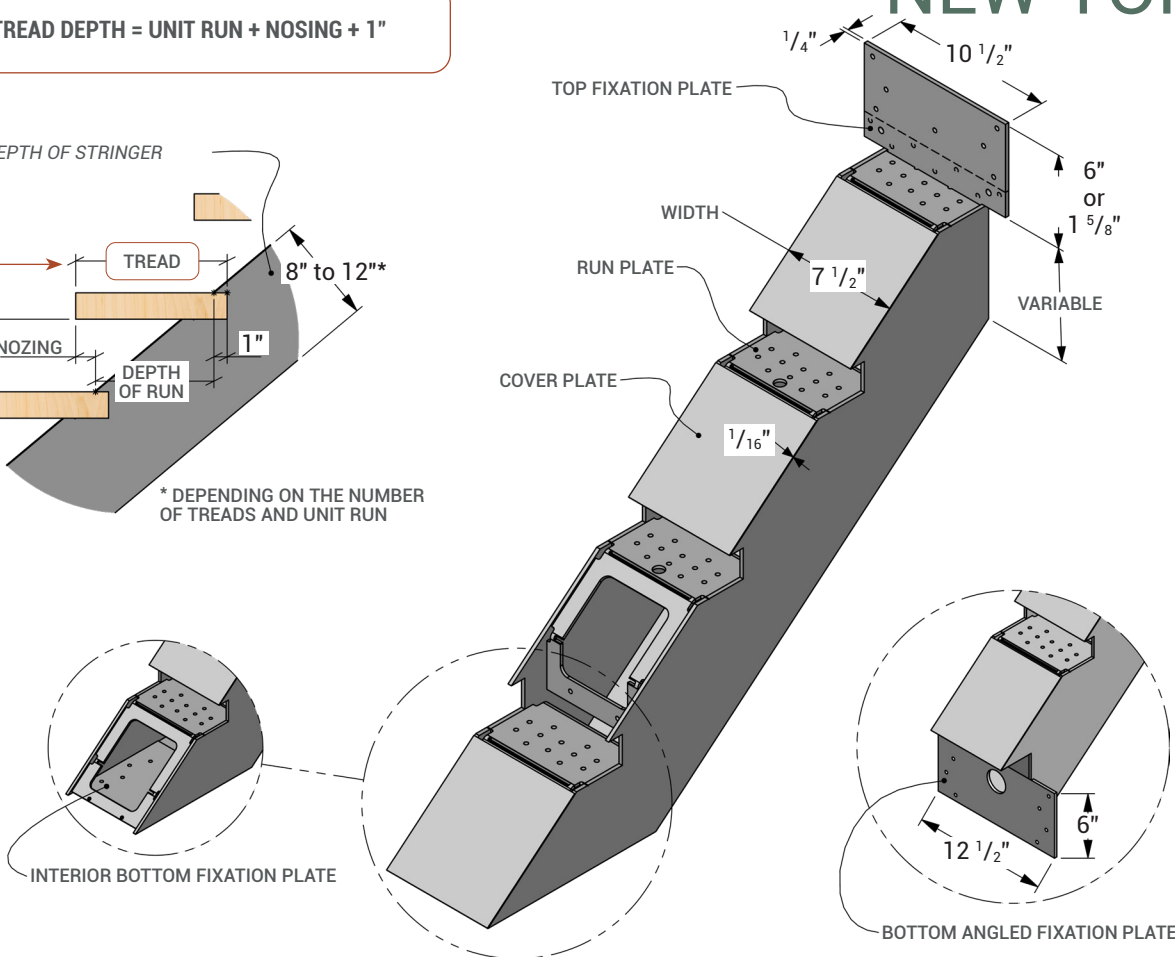
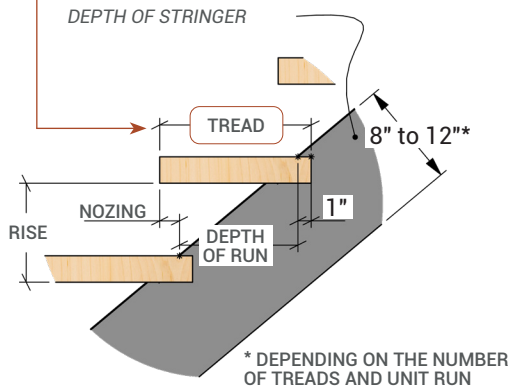

ESTIMATED WEIGHT PER STEP	MAXIMUM NUMBER OF TREADS PER STRINGER			NOTES
24 LBS	DEPTH OF RUN	DEPTH OF RUN	DEPTH OF RUN	
TREAD THICKNESS	≤ 9"	9" to 10"	10" to 11"	
2" to 4"	TREADS 17	TREADS 16	TREADS 16	
TREAD WIDTH	CONFIGURATIONS			
MAX 54"	LANDING *	3 WINDERS	2 WINDERS	
	<input checked="" type="checkbox"/>	<input checked="" type="checkbox"/>	<input checked="" type="checkbox"/>	
	* : A bolted connection may be required.			

- Fastening screws included. Refer to the certification for their positions according to each model.
- A reinforcement is always necessary. See the end of this section.
- Contact our customer service for any special requests.
- Complies with the National Building Code for Provinces : Quebe, Ontario and New-Brunswick.

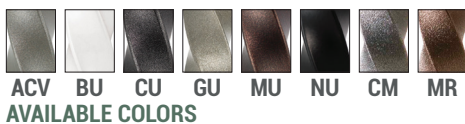

Photos and drawings are for guidance only. It is the installer's responsibility to check with the relevant authorities for the regulations applicable in their area.



OSLO



MODEL
OSLO

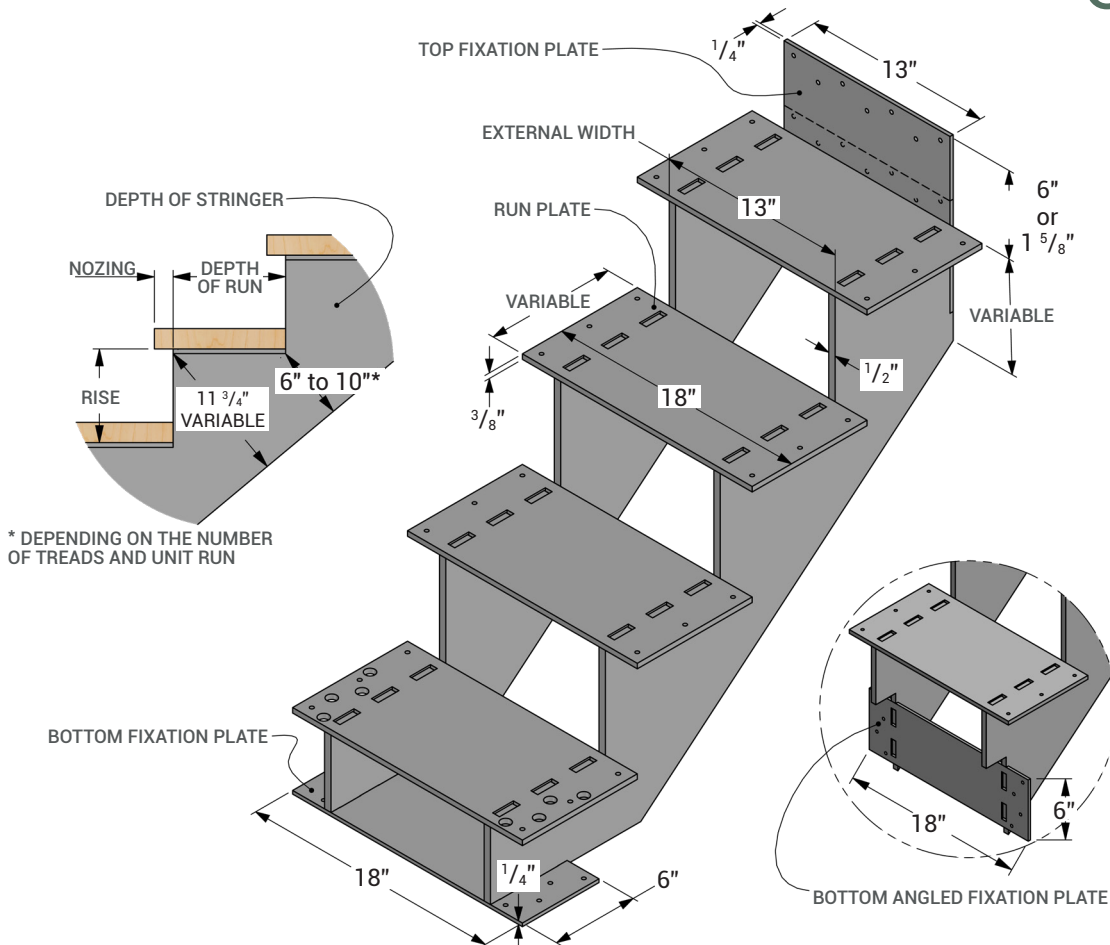

ESTIMATED WEIGHT PER STEP	MAXIMUM NUMBER OF TREADS PER STRINGER			NOTES
50 LBS	DEPTH OF RUN	DEPTH OF RUN	DEPTH OF RUN	<ul style="list-style-type: none"> - Fastening screws included. Refer to the certification for their positions according to each model. - A reinforcement is always necessary. See the end of this section. - Contact our customer service for any special requests. - Complies with the National Building Code for Provinces : Quebe, Ontario and New-Brunswick.
TREAD THICKNESS	≤ 9"	9" to 10"	10" to 11"	
1 5/8" and more	TREADS 14	TREADS 13	TREADS 12	
TREAD WIDTH	CONFIGURATIONS			
MAX 54"	LANDING *	3 WINDERS	2 WINDERS	
	<input checked="" type="checkbox"/>	N/A	N/A	
* : A bolted connection may be required.				



ACV CU GU MU NU CM MR
AVAILABLE COLORS

Photos and drawings are for guidance only. It is the installer's responsibility to check with the relevant authorities for the regulations applicable in their area.



PARIS



MODEL

PARIS

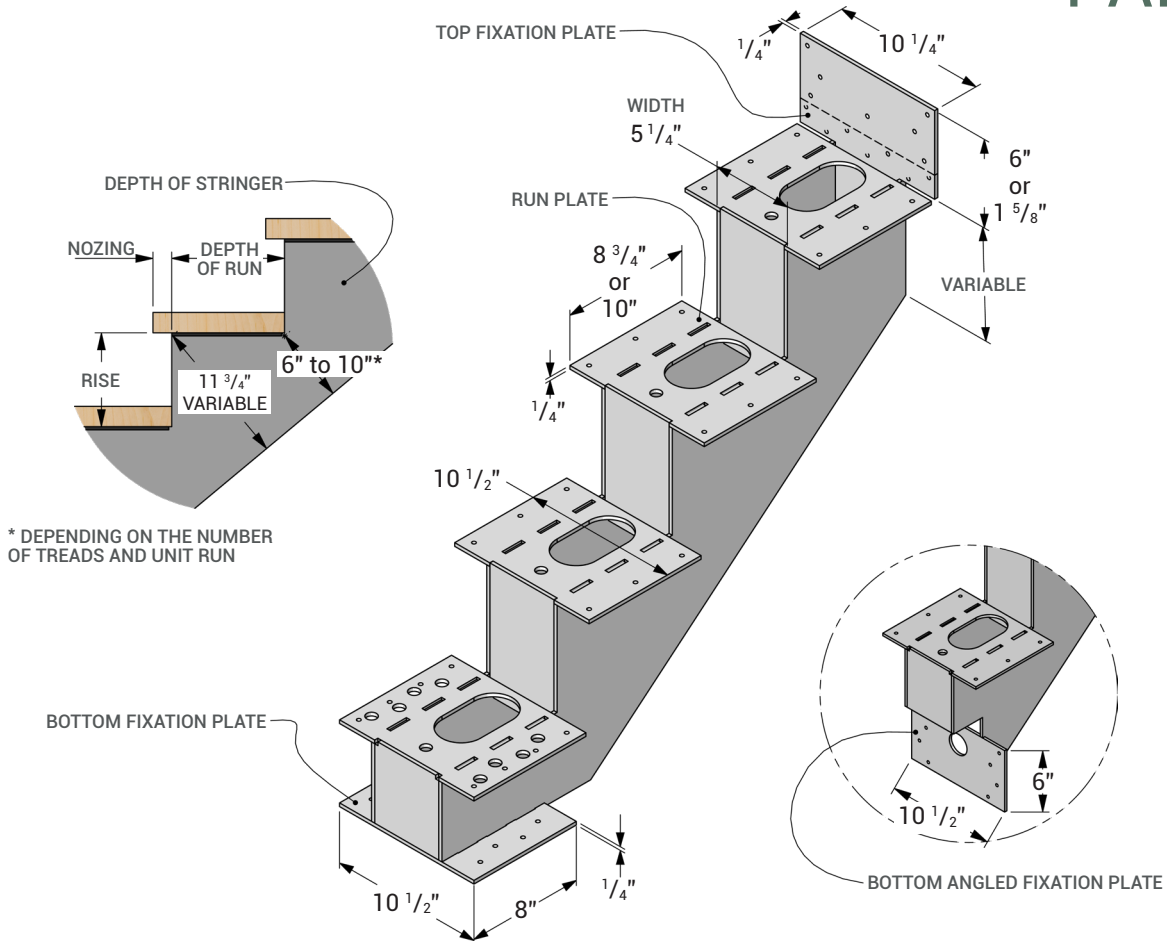

ESTIMATED WEIGHT PER STEP	MAXIMUM NUMBER OF TREADS PER STRINGER			NOTES
26 LBS	DEPTH OF RUN ≤ 9"	DEPTH OF RUN 9" to 10"	DEPTH OF RUN 10" to 11"	<ul style="list-style-type: none"> - Fastening screws included. Refer to the certification for their positions according to each model. - A reinforcement is always necessary. See the end of this section. - Contact our customer service for any special requests. - Complies with the National Building Code for Provinces : Quebe, Ontario and New-Brunswick.
TREAD THICKNESS	TREADS 18	TREADS 17	TREADS 16	
1 5/8" and more	CONFIGURATIONS			
TREAD WIDTH	LANDING * <input checked="" type="checkbox"/>	3 WINDERS <input checked="" type="checkbox"/>	2 WINDERS <input checked="" type="checkbox"/>	
MAX 54"	* : A bolted connection may be required.			

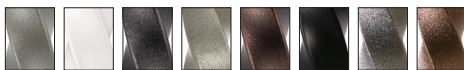

ACV BU CU GU MU NU CM MR
AVAILABLE COLORS

Photos and drawings are for guidance only. It is the installer's responsibility to check with the relevant authorities for the regulations applicable in their area.



MODEL

SAN DIEGO

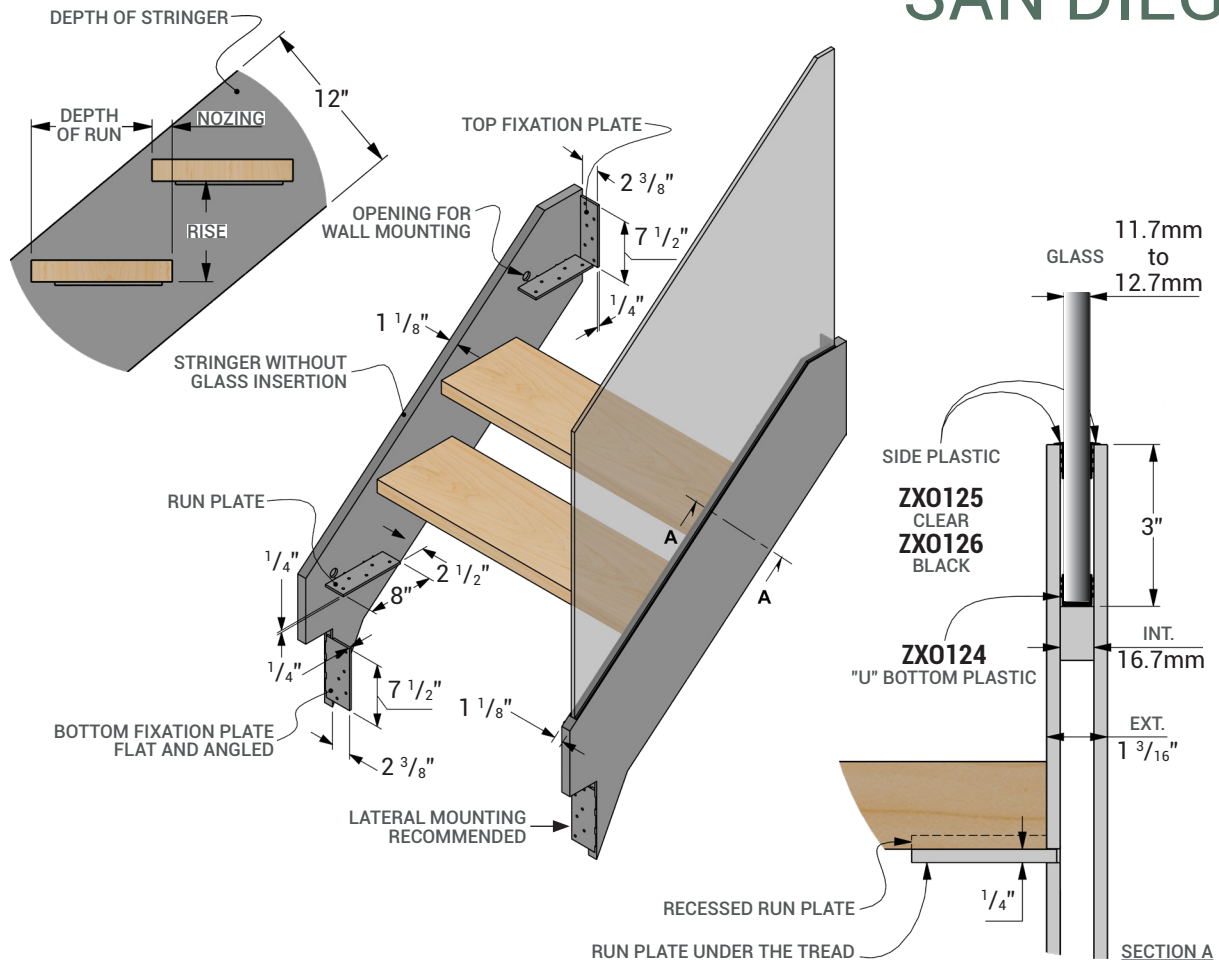

ESTIMATED WEIGHT PER STEP	MAXIMUM NUMBER OF TREADS PER STRINGER			NOTES
28 LBS	DEPTH OF RUN ≤ 9"	DEPTH OF RUN 9" to 10"	DEPTH OF RUN 10" to 11"	
TREAD THICKNESS	TREADS 18	TREADS 18	TREADS 18	
1 5/8" and more	CONFIGURATIONS			
TREAD WIDTH	LANDING * <input checked="" type="checkbox"/>	3 WINDERS ** <input checked="" type="checkbox"/>	2 WINDERS ** <input checked="" type="checkbox"/>	
MAX 48"	* : A bolted connection may be required. ** : Please call the technical department.			

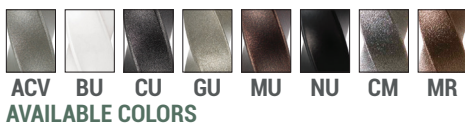

Photos and drawings are for guidance only. It is the installer's responsibility to check with the relevant authorities for the regulations applicable in their area.

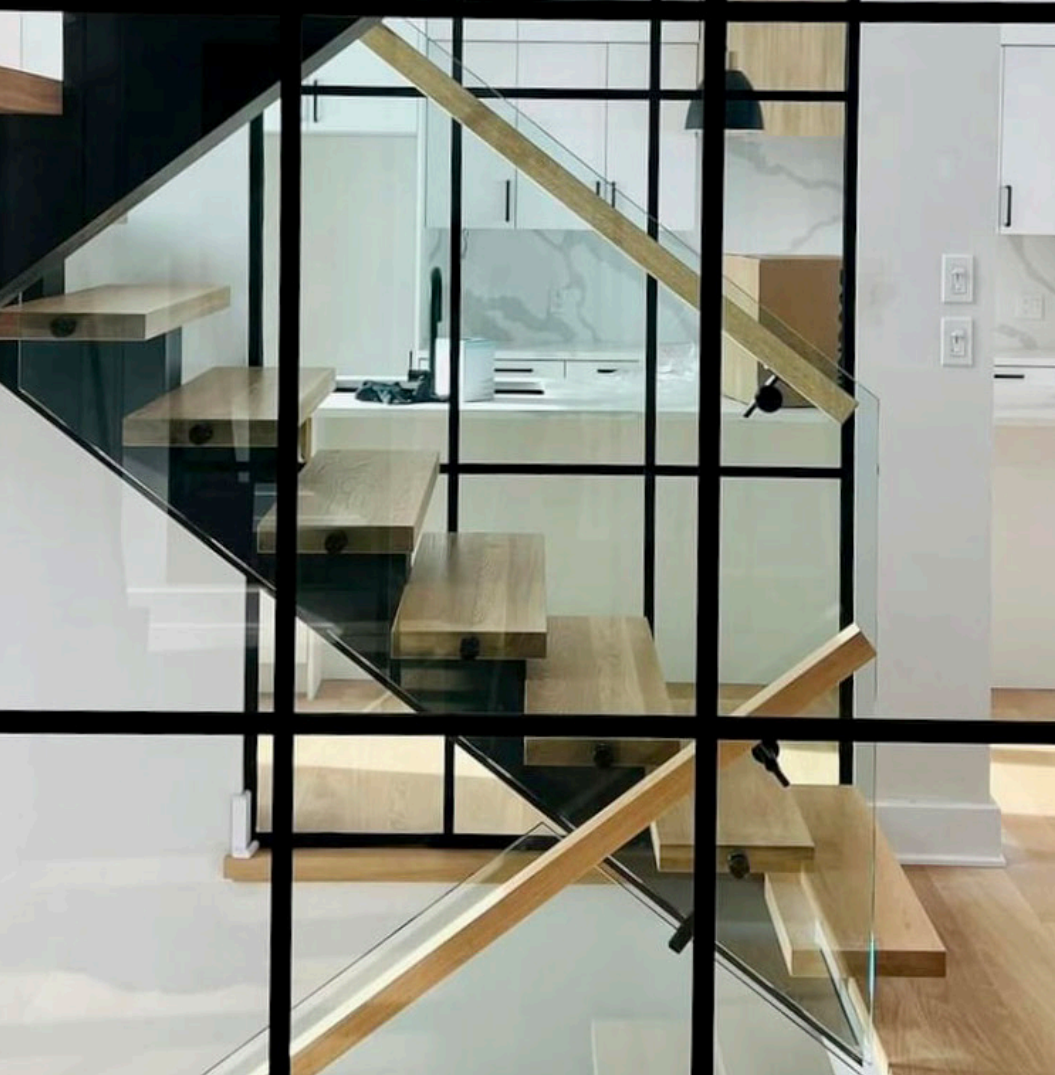
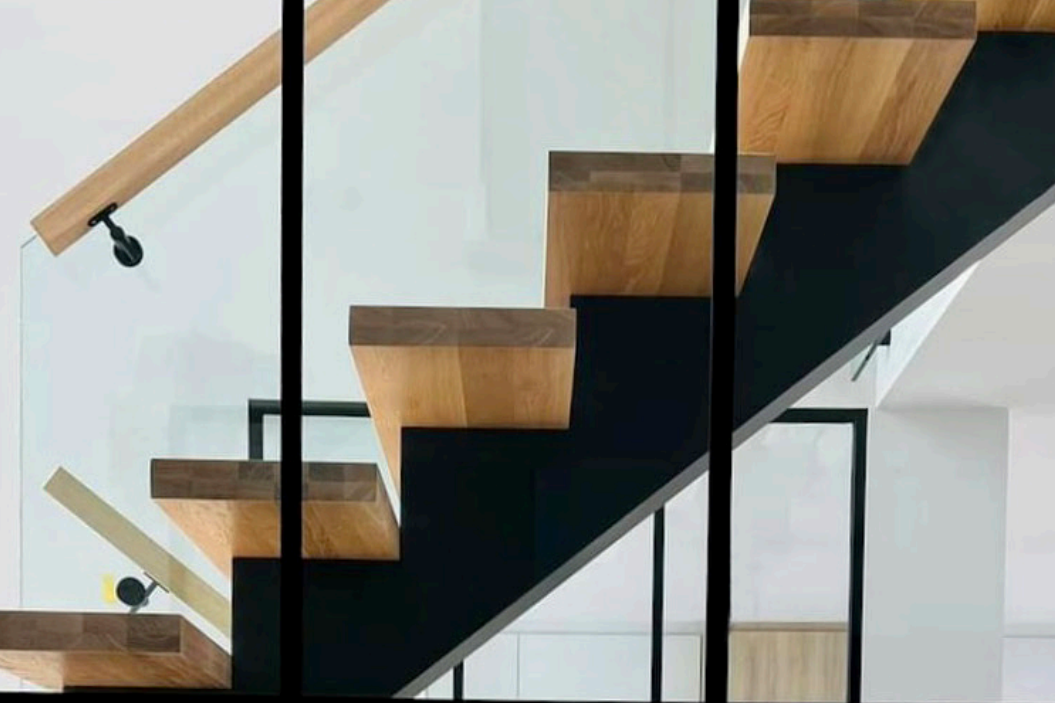

SEATTLE

MODEL

SEATTLE

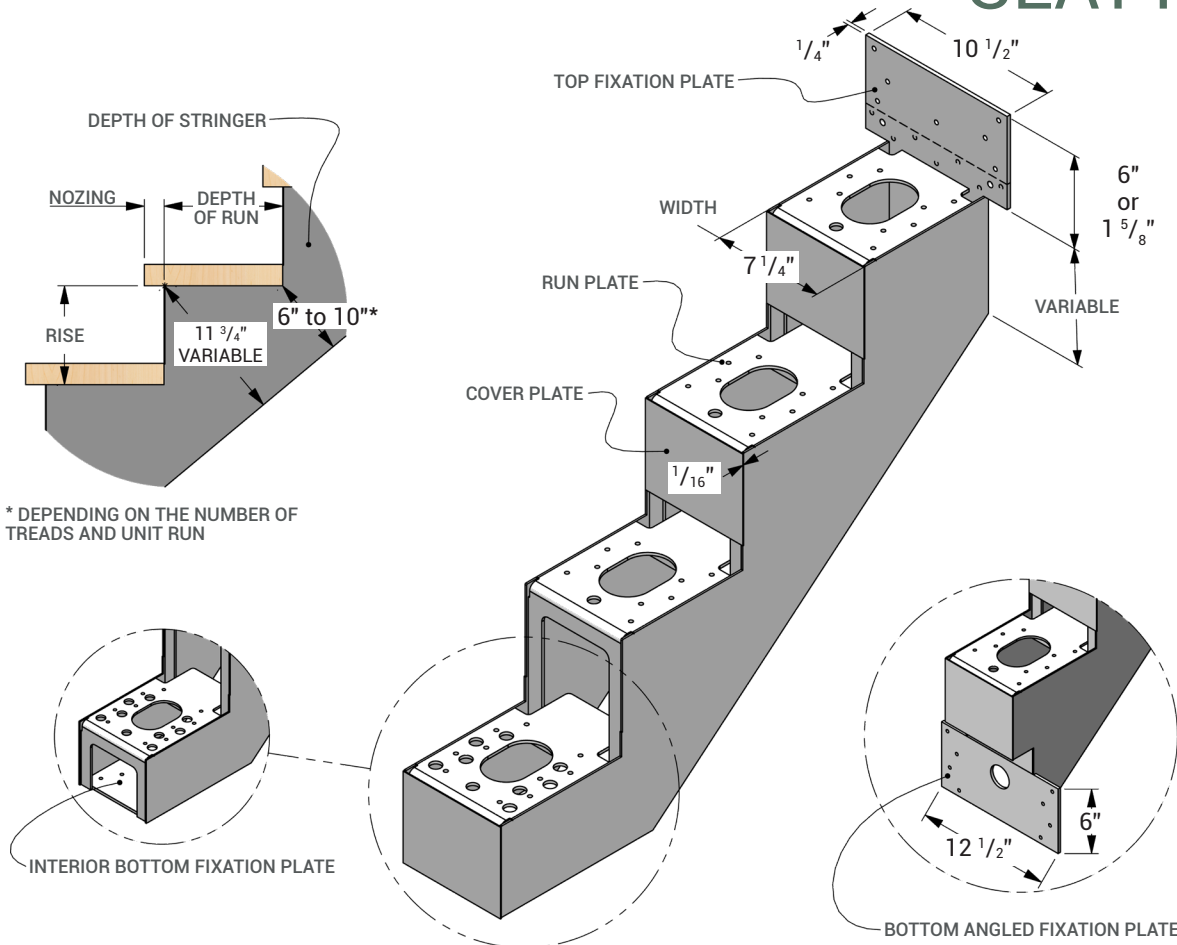

ESTIMATED WEIGHT PER STEP	MAXIMUM NUMBER OF TREADS PER STRINGER			NOTES
15 LBS	DEPTH OF RUN ≤ 9"	DEPTH OF RUN 9" to 10"	DEPTH OF RUN 10" to 11"	<ul style="list-style-type: none"> - Fastening screws included. Refer to the certification for their positions according to each model. - A reinforcement is always necessary. See the end of this section. - Contact our customer service for any special requests. - Complies with the National Building Code for Provinces : Quebe, Ontario and New-Brunswick.
TREAD THICKNESS	TREADS 16	TREADS 15	TREADS N/A **	
1 5/8" and more	CONFIGURATIONS			
TREAD WIDTH	LANDING *	3 WINDERS	2 WINDERS	
MAX 54"	<input checked="" type="checkbox"/>	<input checked="" type="checkbox"/>	<input checked="" type="checkbox"/>	
* : A bolted connection may be required. ** : Please call the technical department.				

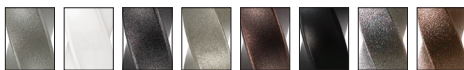

ACV BU CU GU MU NU CM MR
AVAILABLE COLORS

Photos and drawings are for guidance only. It is the installer's responsibility to check with the relevant authorities for the regulations applicable in their area.



SEATTLE HD

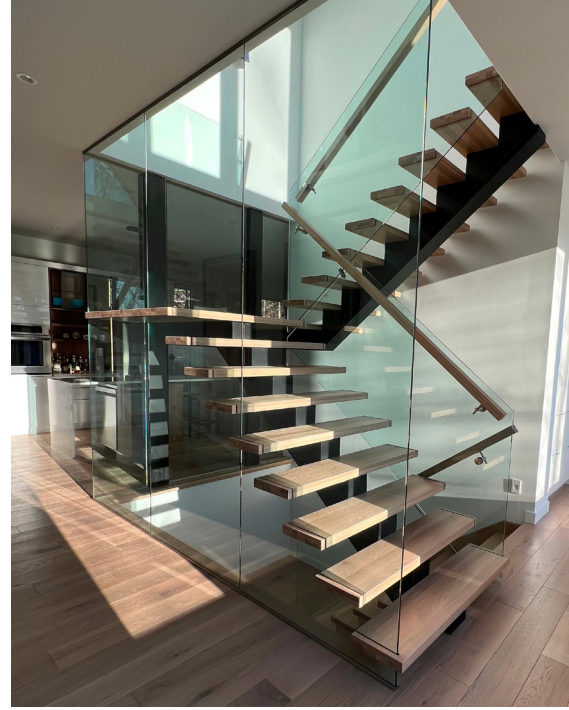

MODEL

SEATTLE HD

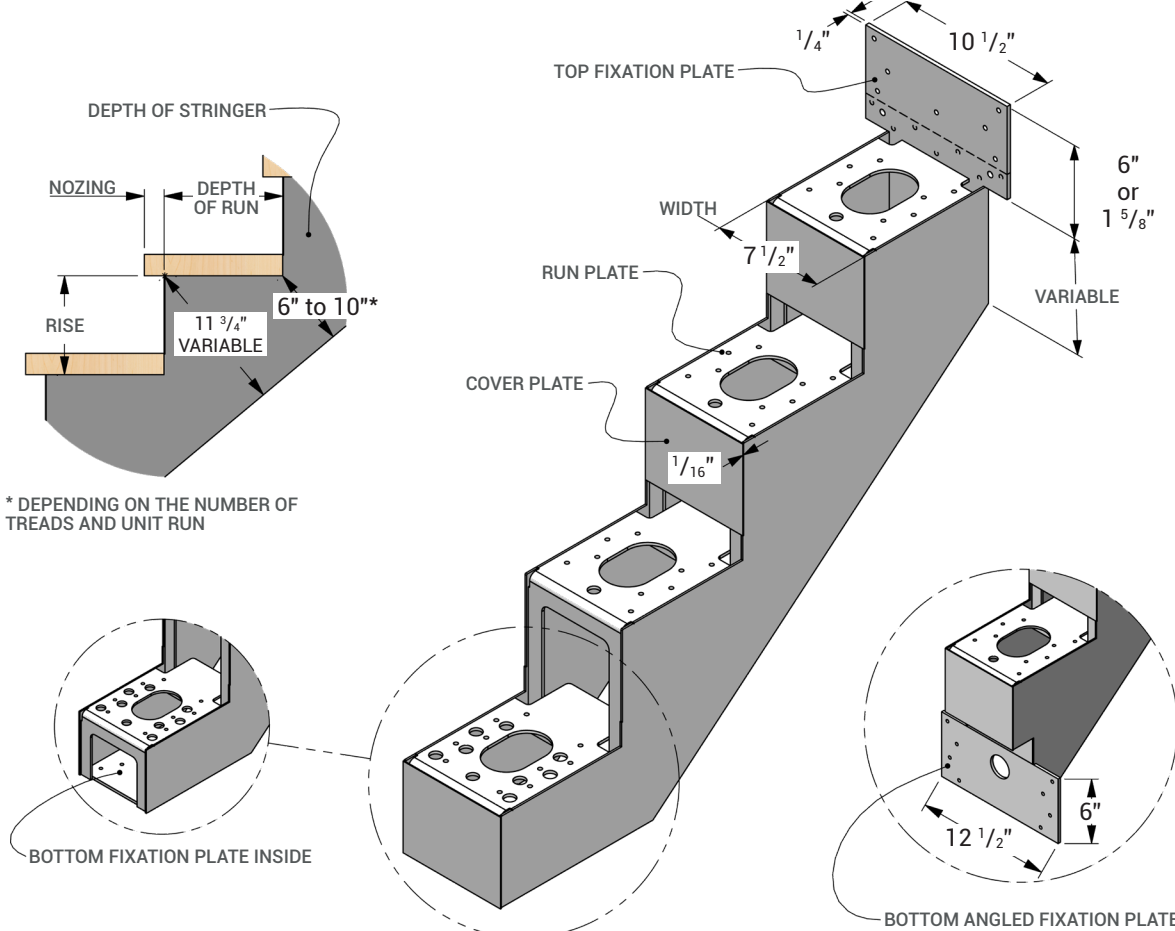

* DEPENDING ON THE NUMBER OF TREADS AND UNIT RUN

ESTIMATED WEIGHT PER STEP	MAXIMUM NUMBER OF TREADS PER STRINGER			NOTES
26 LBS	DEPTH OF RUN	DEPTH OF RUN	DEPTH OF RUN	
TREAD THICKNESS	≤ 9"	9" to 10"	10" to 11"	
1 5/8" and more	TREADS 18	TREADS 17	TREADS 16	
TREAD WIDTH	CONFIGURATIONS			
MAX 54"	LANDING *	3 WINDERS	2 WINDERS	
	<input checked="" type="checkbox"/>	<input checked="" type="checkbox"/>	<input checked="" type="checkbox"/>	
	* : A bolted connection may be required.			

- Fastening screws included. Refer to the certification for their positions according to each model.
- A reinforcement is always necessary. See the end of this section.
- Contact our customer service for any special requests.
- Complies with the National Building Code for Provinces : Quebe, Ontario and New-Brunswick.

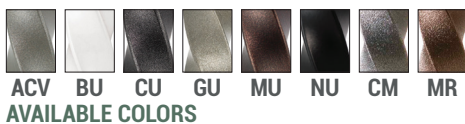

Photos and drawings are for guidance only. It is the installer's responsibility to check with the relevant authorities for the regulations applicable in their area.



TOKYO



MODEL

TOKYO

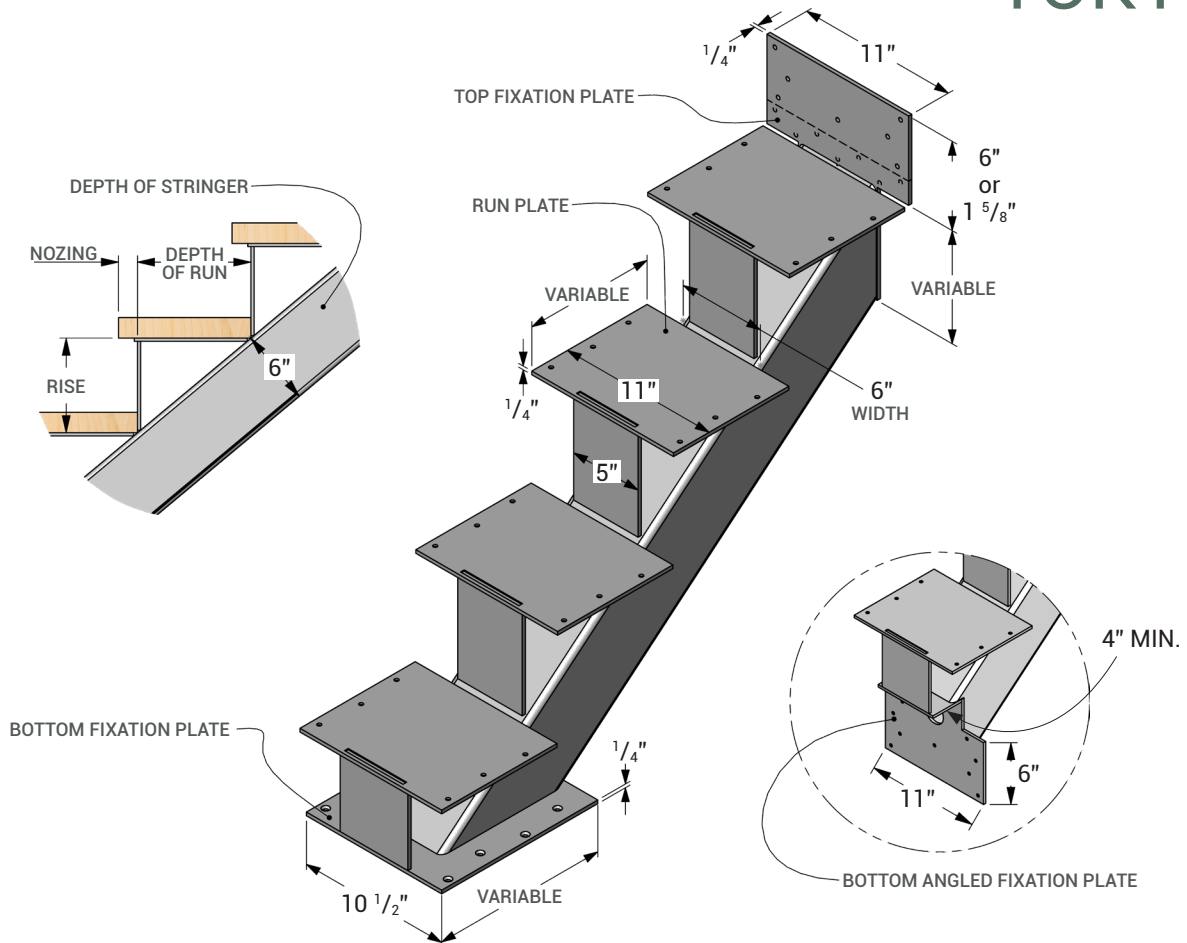

ESTIMATED WEIGHT PER STEP	MAXIMUM NUMBER OF TREADS PER STRINGER			NOTES
22 LBS	DEPTH OF RUN	DEPTH OF RUN	DEPTH OF RUN	
	≤ 9"	9" to 10"	10" to 11"	
TREAD THICKNESS	TREADS	TREADS	TREADS	
1 5/8" and more	14	14	13	
TREAD WIDTH	CONFIGURATIONS			
MAX 48"	LANDING *	3 WINDERS	2 WINDERS	
	<input checked="" type="checkbox"/>	<input type="checkbox"/>	<input type="checkbox"/>	
	* : A bolted connection may be required.			



ACV CU GU MU NU CM MR
AVAILABLE COLORS

Photos and drawings are for guidance only. It is the installer's responsibility to check with the relevant authorities for the regulations applicable in their area.

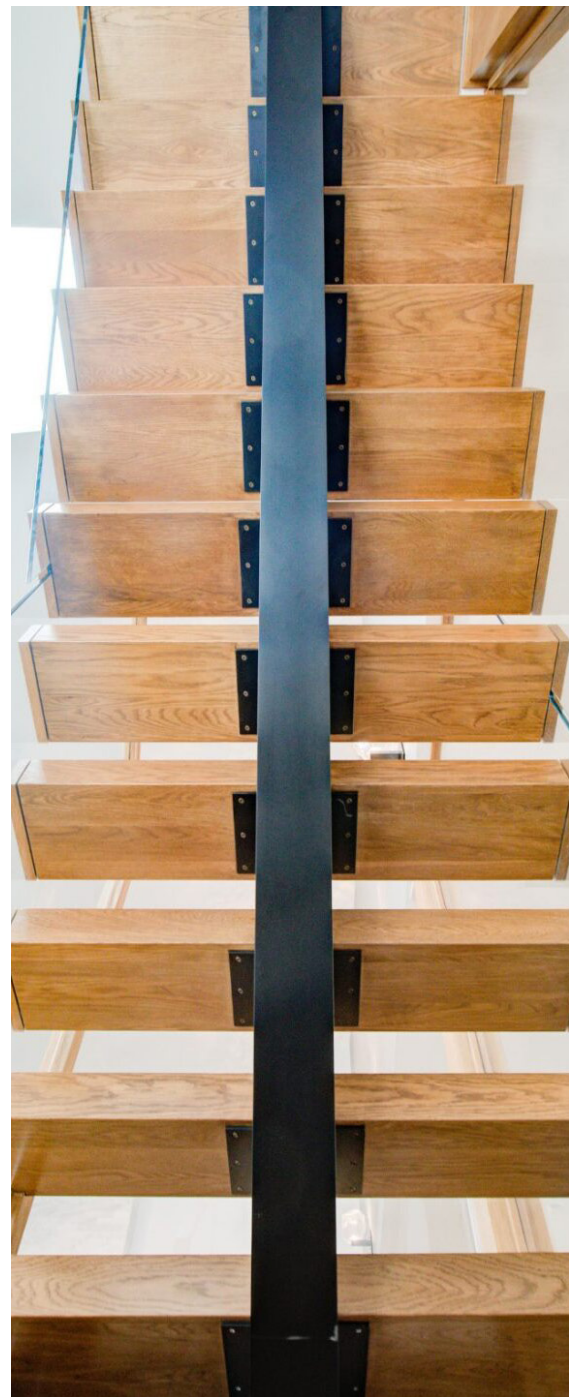

TECHNICAL DETAILS

MAXIMUM NUMBER OF TREADS PER STRINGER

	DEPTH OF RUN ≤ 9"	DEPTH OF RUN 9" @ 10"	DEPTH OF RUN 10" @ 11"
CHICAGO	No maximum		
NEW YORK	17	16	16
OSLO	14	13	12
PARIS	18	17	16
SAN DIEGO	18	18	18
SEATTLE	16	15	N/A
SEATTLE HD	18	17	16
TOKYO	14	14	13

RECOMMENDED MEASUREMENT FOR LANDING DEPTH

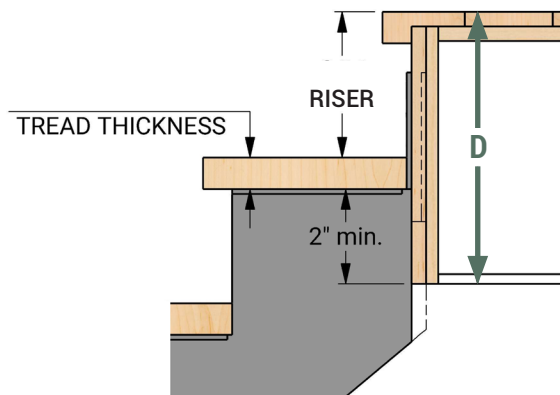

$$D = \text{RISER} + \text{TREAD THICKNESS} + 2" \text{ MINIMUM}$$

RECOMMENDED TOOL FOR TREAD INSTALLATION



M18 FUEL RIGHT ANGLE DRILL BY MILWAUKEE

LIFT SYSTEMS



LSL-M

Manual lift system	
Capacity	2000 Lbs
Cable length	20'



LSL-E

Electrical lift system	
Capacity	1100 Lbs
Cable length	16'



Scan the QR code for a
How-To video.

DETAILS

Complete lift system, painted (NT) and delivered unassembled.
Can be fastened to a stairwell or a wall (use two 2"x10" to keep it away from the wall).

DIMENSIONS

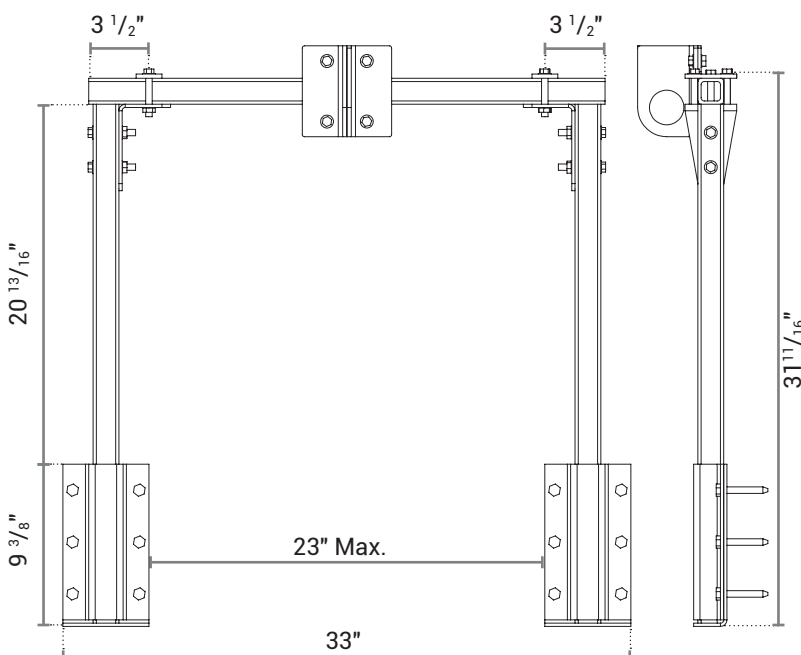

ISOMETRIC VIEW

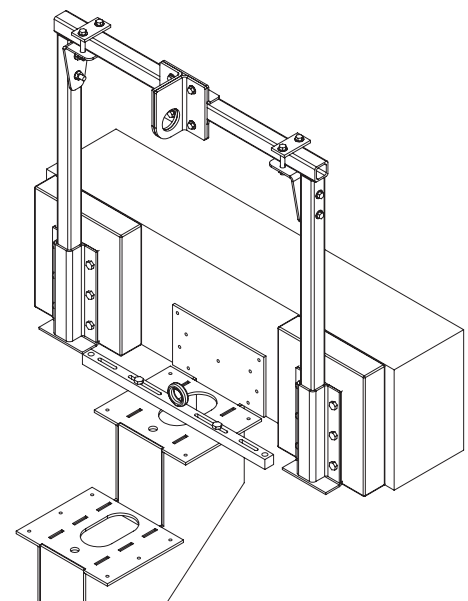

ASSEMBLY GUIDE

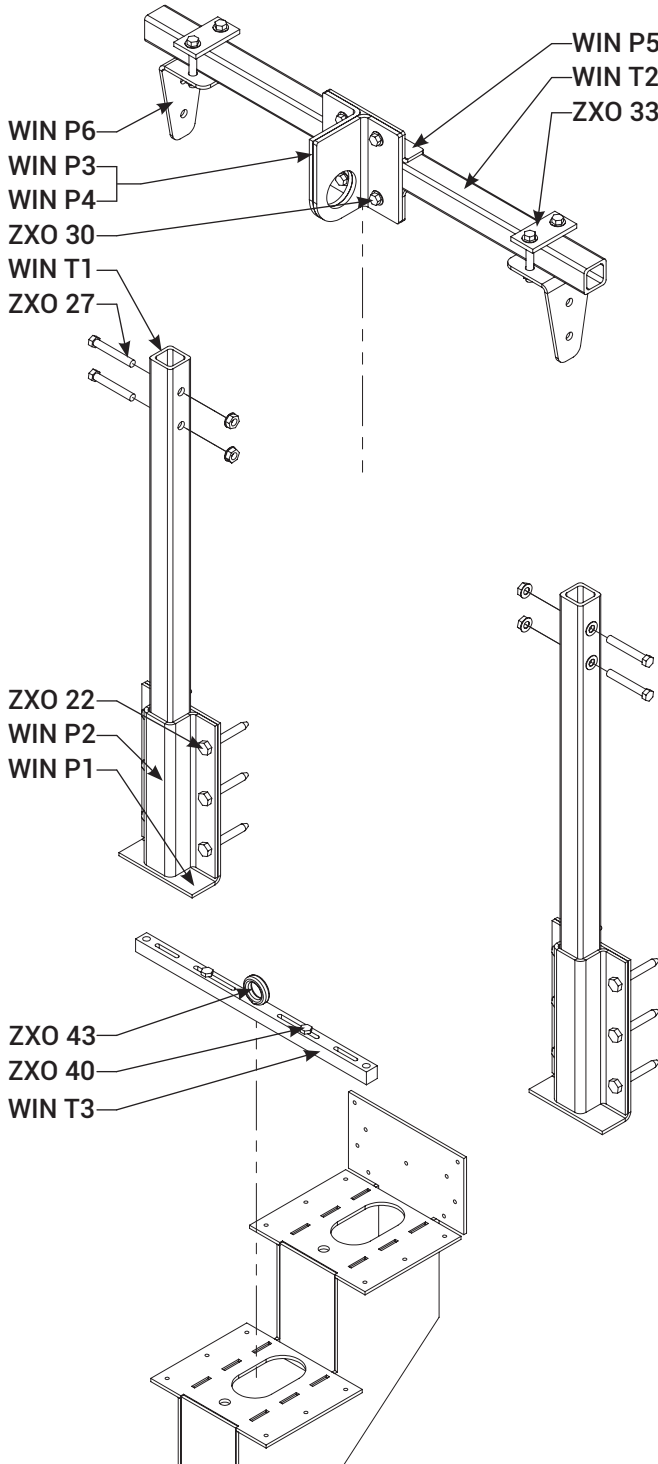

No.	DESCRIPTION	Qt.	M	E
WIN P1	WALL PLATE	2	✓	✓
WIN P2	BENT PLATE FOR TUBE INSERTION	2	✓	✓
WIN P3	RIGHT RING	1		✓
WIN P4	LEFT RING	1		✓
WIN P5	HOIST FASTENING PLATE	2	✓	✓
WIN P6	90° PLATE TO FASTEN THE TUBES TO	2	✓	✓
WIN T1	VERTICAL TUBE	2	✓	✓
WIN T2	HORIZONTAL TUBE	1	✓	✓
WIN T3	LIFTING BAR	1	✓	✓
ZXO 22	LAG SCREW 3" (WITH 2 WASHERS)	12	✓	✓
ZXO 27	3/8"-16 X 2-1/2" BOLT (WITH NUT AND 2 WASHERS)	10	✓	✓
ZXO 30	3/8"-16 X 1" BOLT (WITH NUT AND 2 WASHERS)	4	✓	✓
ZXO 33	MOUNTING PLATE (WITH 2 BOLTS, 2 NUTS, 2 WASHERS)	2	✓	✓
ZXO 40	1/4"-20 X 2-1/4" BOLT (WITH NUT AND WASHER)	3	✓	✓
ZXO 43	1/2" CAST IRON EYELET	2	✓	✓
PARTS NOT SHOWN				
ZRC 05	STAINLESS STEEL CABLE	20'	✓	
ZXO 31	6" LAG SCREW (ON SITE FIXATION)	12	✓	✓
ZXO 32	CABLE CLAMP	2	✓	✓
ZXO 34	HOOK	1	✓	✓
ZXO 35	MANUAL HOIST	1	✓	
ZXO 44	ELECTRICAL HOIST	1		✓

SUGGESTED REINFORCEMENTS

JOIST PARALLEL TO TOP FIXATION PLATE

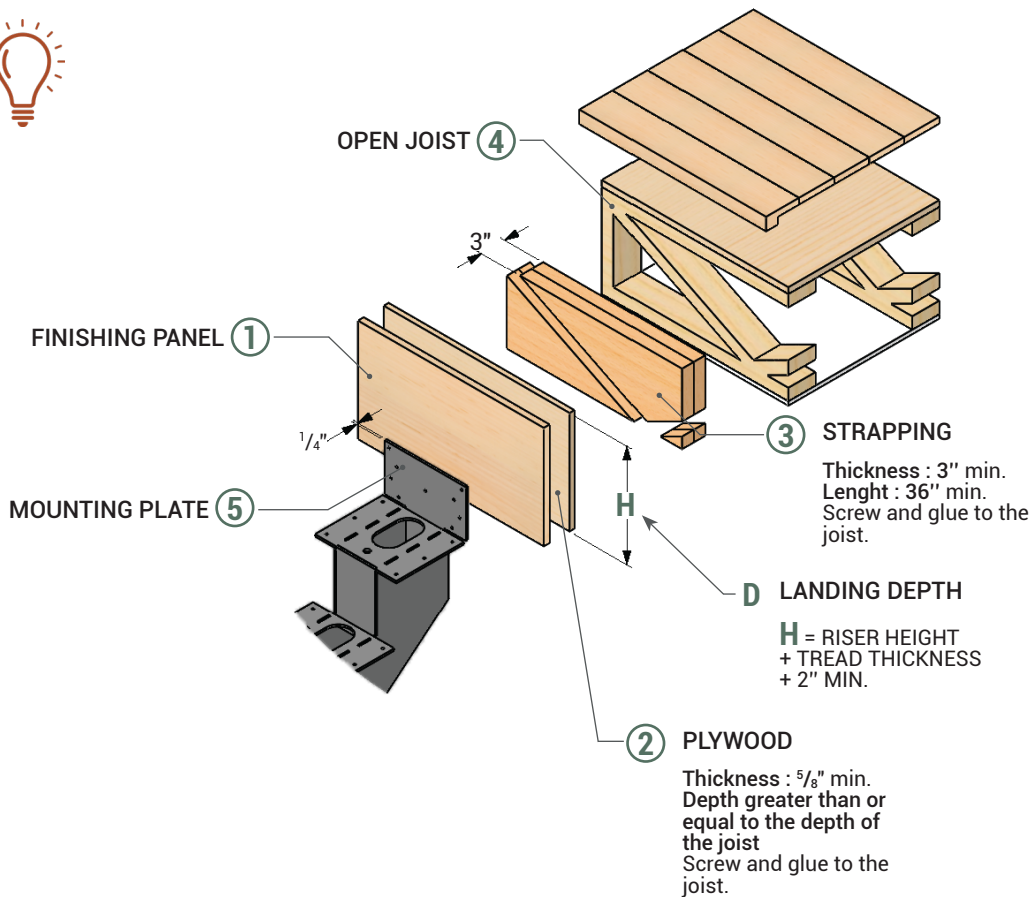
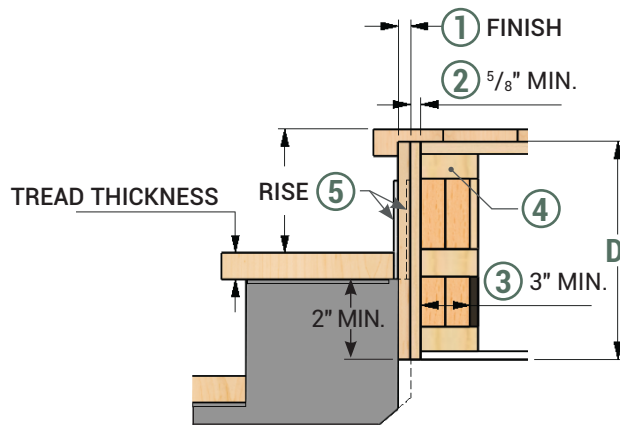

THE USE OF "PL PREMIUM" CONSTRUCTION ADHESIVE IS RECOMMENDED

SUGGESTED REINFORCEMENTS

JOIST PERPENDICULAR TO TOP FIXATION PLATE

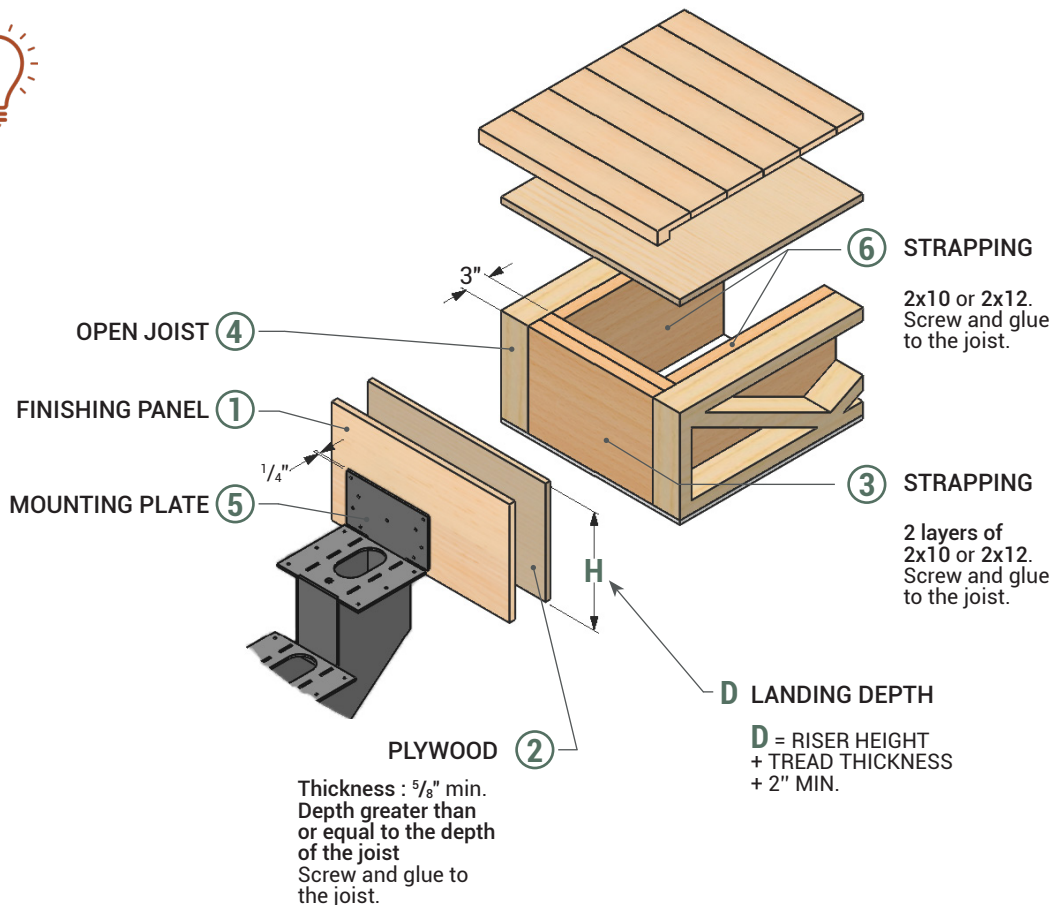
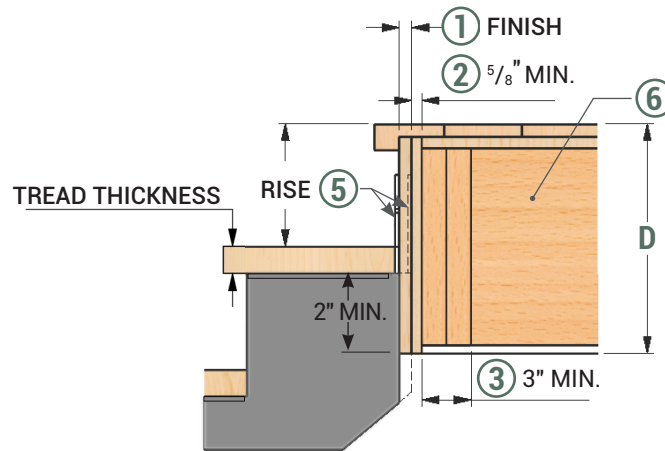

THE USE OF "PL PREMIUM" CONSTRUCTION ADHESIVE IS RECOMMENDED

SUGGESTED REINFORCEMENTS

FLAT FIXATION PLATE

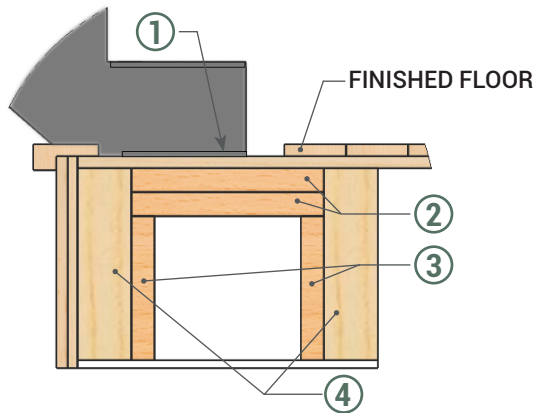

ANGLED FIXATION PLATE

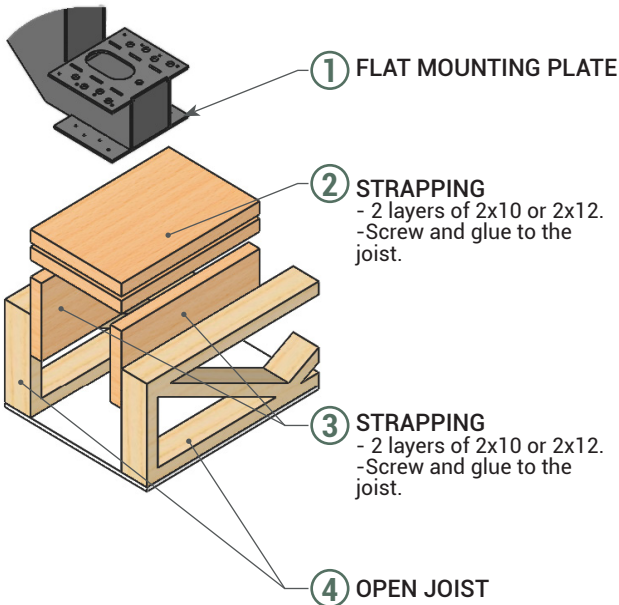
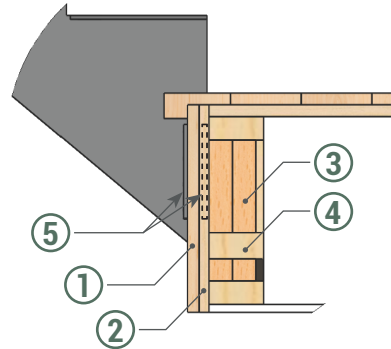

"PL PREMIUM" CONSTRUCTION ADHESIVE IS RECOMMENDED

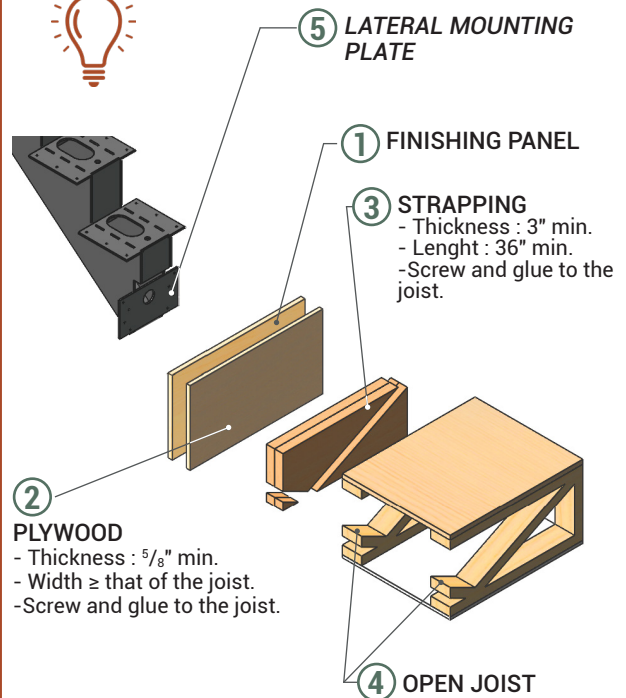

"PL PREMIUM" CONSTRUCTION ADHESIVE IS RECOMMENDED

SUGGESTED REINFORCEMENTS

WALL FIXATION PLATE FOR LANDINGS, 3 WINDERS AND 2 WINDERS

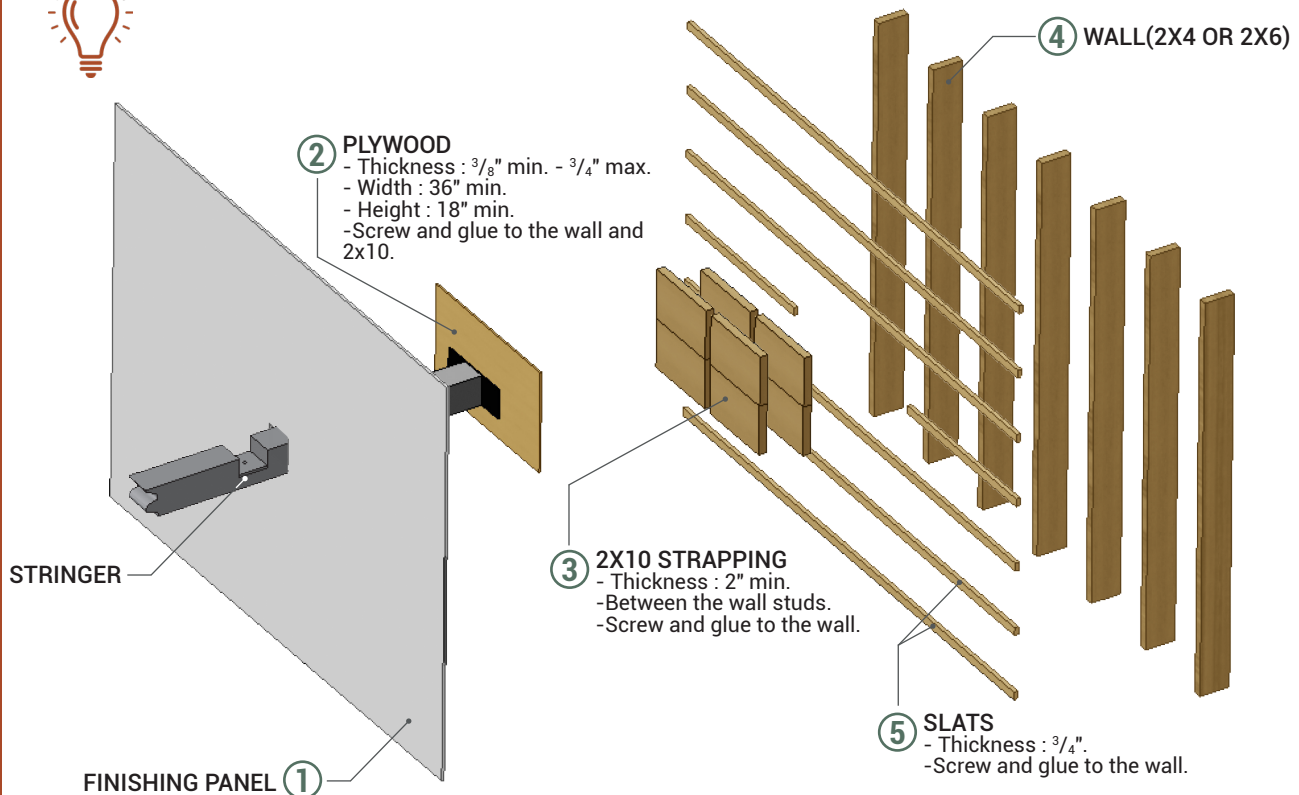
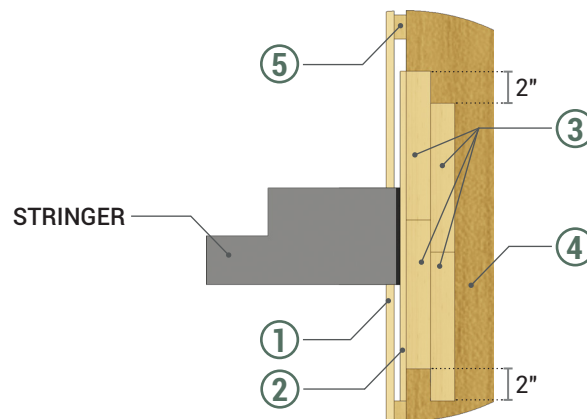

THE USE OF "PL PREMIUM" CONSTRUCTION ADHESIVE IS RECOMMENDED



SPIRAL STAIRCASE

- EVEREST
- CONFIGURATION OPTIONS
- DRAWINGS FOR CENTER POLE INSTALLATION
- TECHNICAL DETAILS
- ORDER FORM

ADVANTAGES

AVAILABLE **IN 3 COLORS**

EASY AND FAST TO INSTALL
DRAWINGS PROVIDED

2 STANDARD DIMENSIONS

DELIVERED **UNASSEMBLED**



EVEREST



MODEL
EVEREST

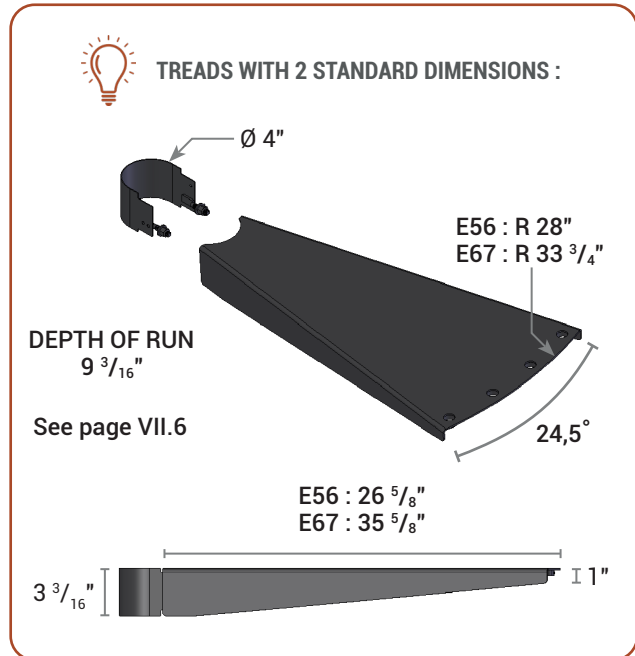

CENTER POLE DIAMETER		E56	E67	CUSTOM
Ø 4"	DIAMETER	56"	67 1/2"	Please call the technical department
TREADS AND LANDING THICKNESS	FLOOR OPENING REQUIRED	60" x 60"	71 1/2" x 71 1/2"	
1" to 3 3/16"	INNER HANDRAIL	24 3/8"	30 1/8"	
BALUSTERS DIAMETER	OUTER HANDRAIL	25 7/8"	31 5/8"	
Ø 3/4"	<ul style="list-style-type: none"> • Painted steel spiral stair case (powder coating). • 1 1/2" steel spiral handrail in two or three sections. • Adjustable riser height. • Reinforcement is always required at the top and bottom. Refer to the National building code. • Delivered unassembled. 			
HANDRAIL DIAMETER				
Ø 1 1/2"				

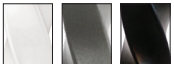

CBE GE NE
AVAILABLE COLORS

Photos and drawings are for guidance only. It is the installer's responsibility to check with the relevant authorities for the regulations applicable in their area.

MODEL
EVEREST

CONFIGURATION OPTIONS

- Clockwise or counterclockwise

1. Clockwise

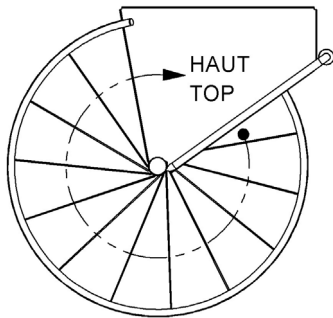

2. Counterclockwise

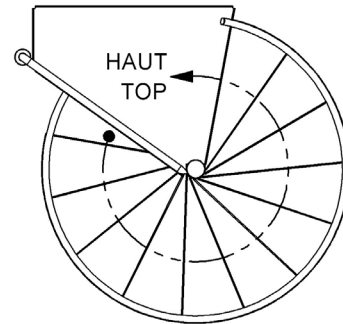

- Two options for the baluster distributions

1. Continuous balusters

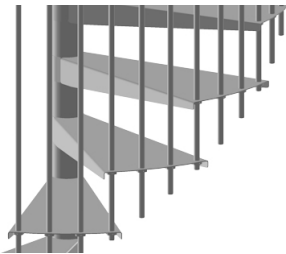

2. Balusters finished under the step

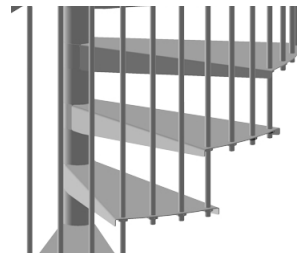

- Three landing options

1. Corner landing

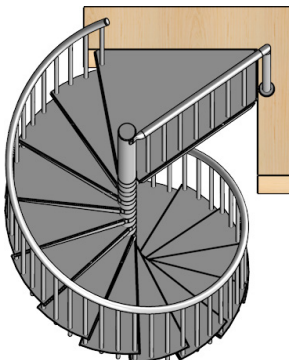

2. Square landing

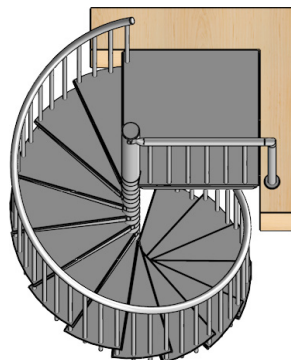

3. Angle landing, curved back

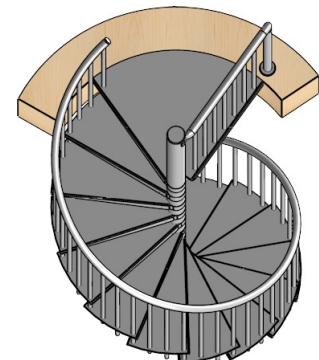

MODEL
EVEREST

DRAWINGS FOR CENTRAL POLE POSITION

- Corner landing

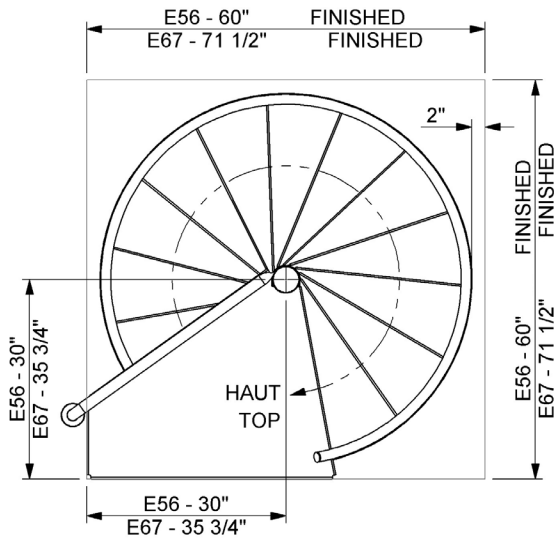

- Angle landing, curved back

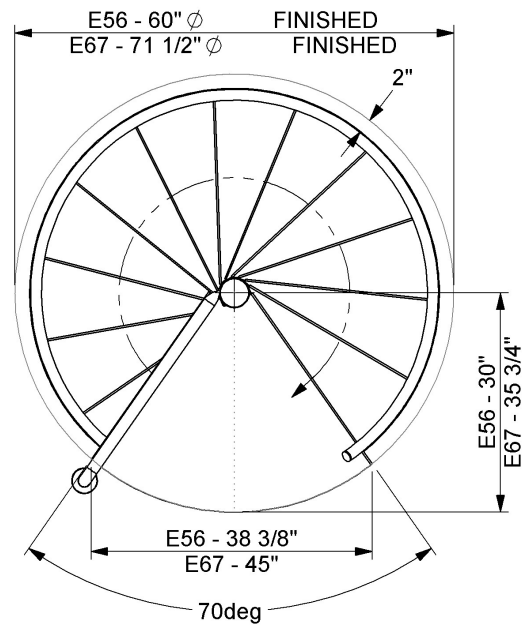

- Square landing

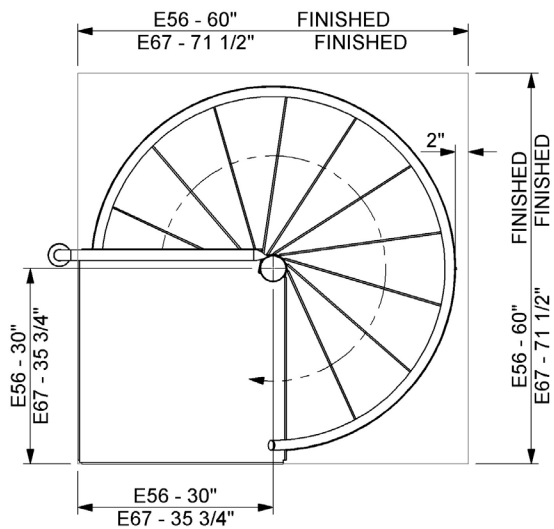

Photos and drawings are for guidance only. It is the installer's responsibility to check with the relevant authorities for the regulations applicable in their area.

MODEL
EVEREST

DEPTH OF RUN



E 56

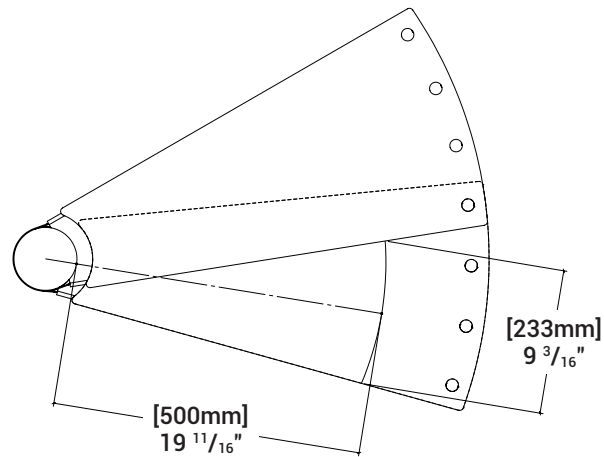

E 67

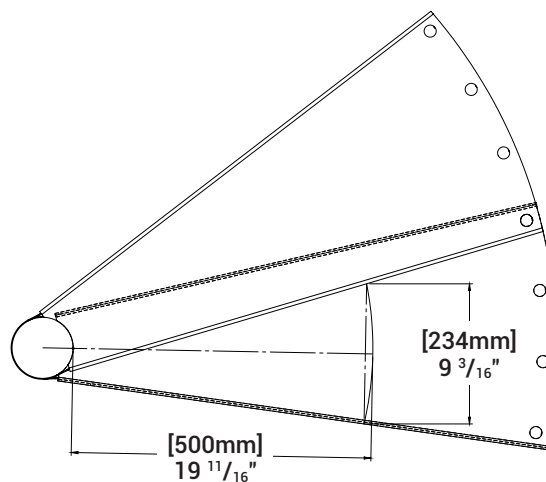

A close-up photograph of a dark-stained wooden beam, likely part of a staircase or railing system. The beam is supported by a silver-colored metal post. The background is a blurred interior space with a teal wall and other architectural elements.

TECHNICAL SHEETS

- INSTALLATION INSTRUCTIONS
- SPECIFICATIONS

NOTES

PLEASE READ ALL TECHNICAL SHEETS CAREFULLY

MODEL

SVR 150

STAIRS

INSTALLATION INSTRUCTIONS

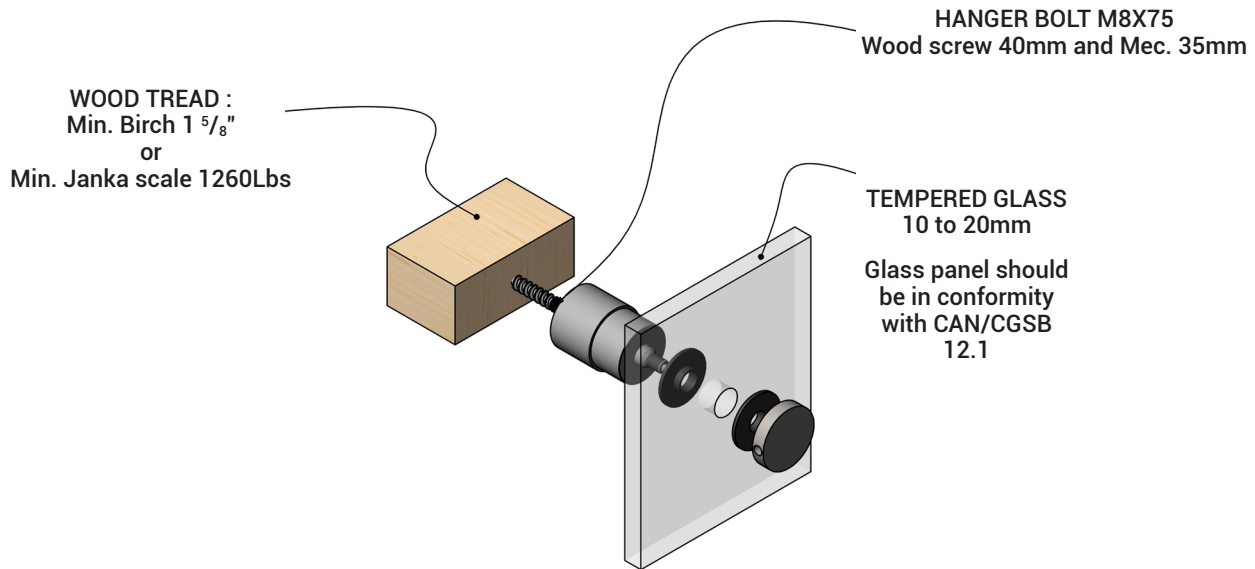

CONFIGURATION :
Stringer

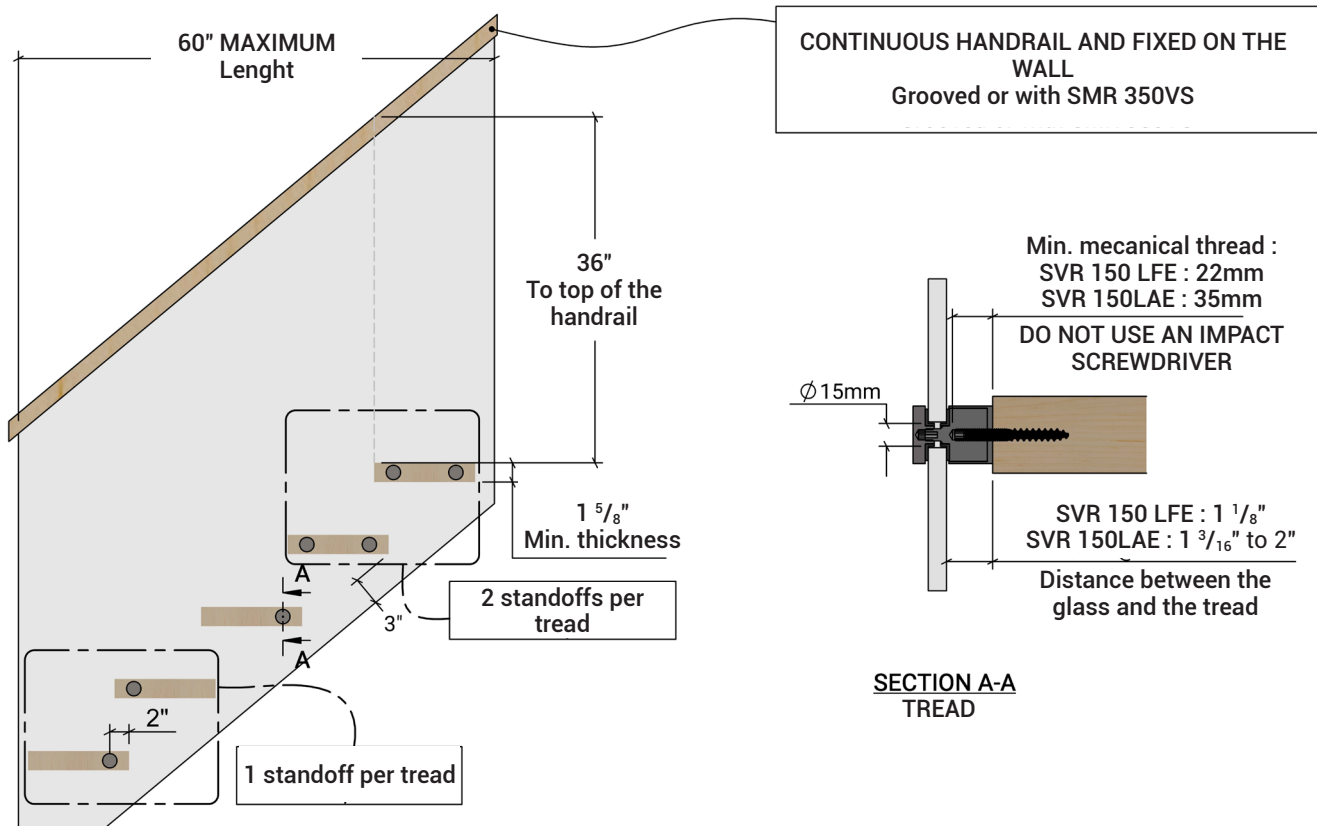

MODEL

SVR 150

FLOOR

INSTALLATION INSTRUCTIONS

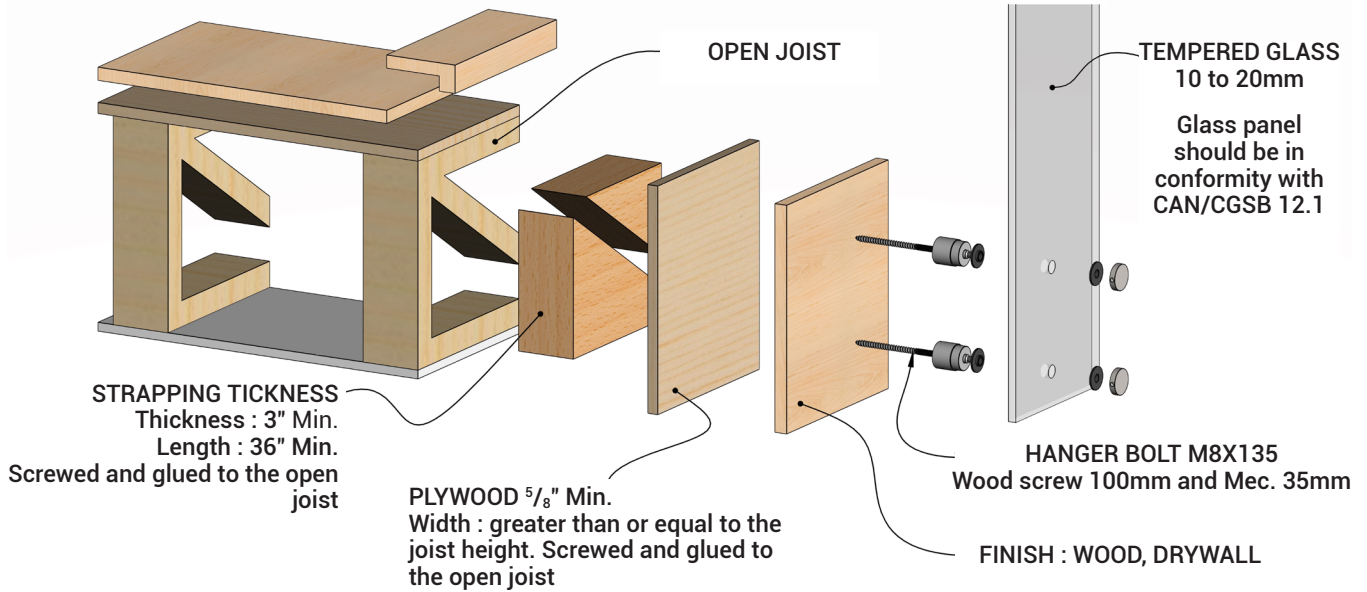

CONFIGURATION :
Landing and wall

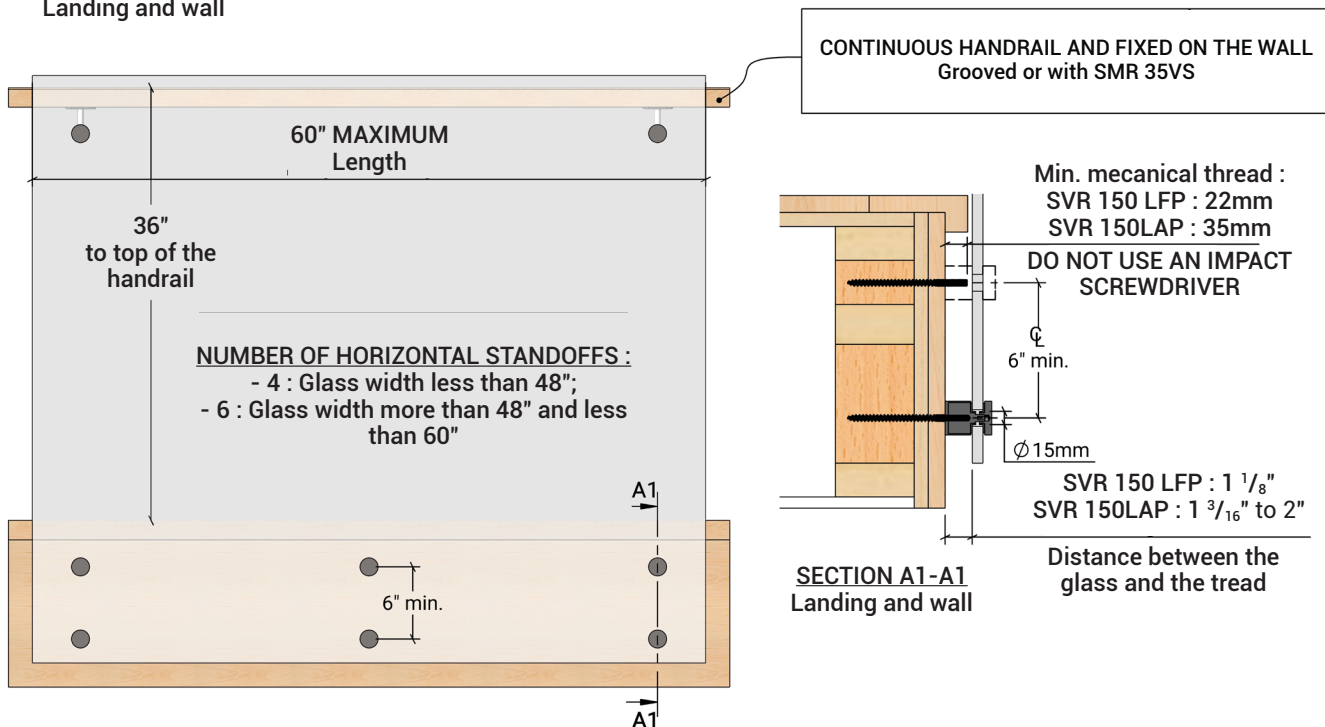

Photos and drawings are for guidance only. It is the installer's responsibility to check with the relevant authorities for the regulations applicable in their area.

BALUSTERS

INSTALLATION INSTRUCTIONS

ON STAIR TREADS

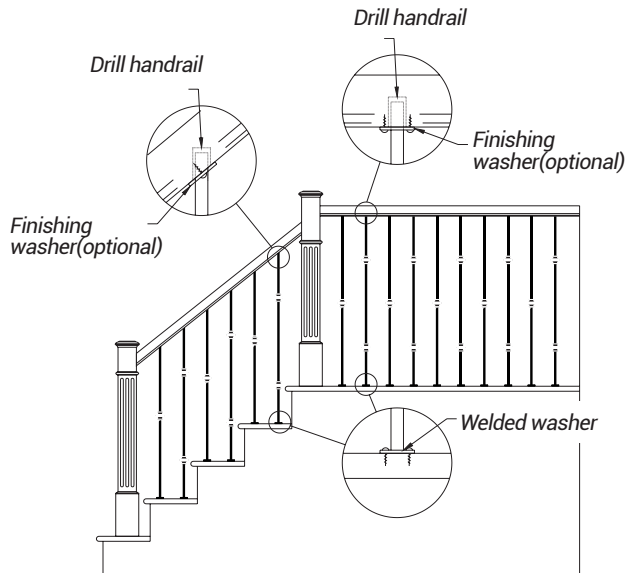

ON KNEEWALL

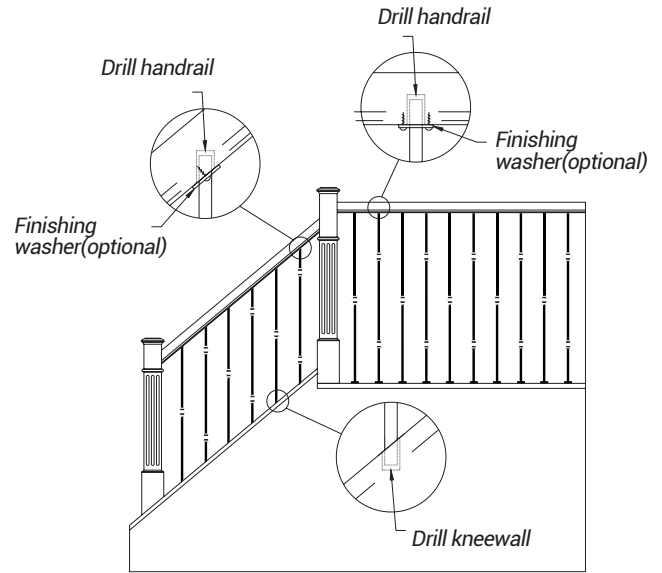

INSERT, WITHOUT WELDED WASHER AT THE BOTTOM

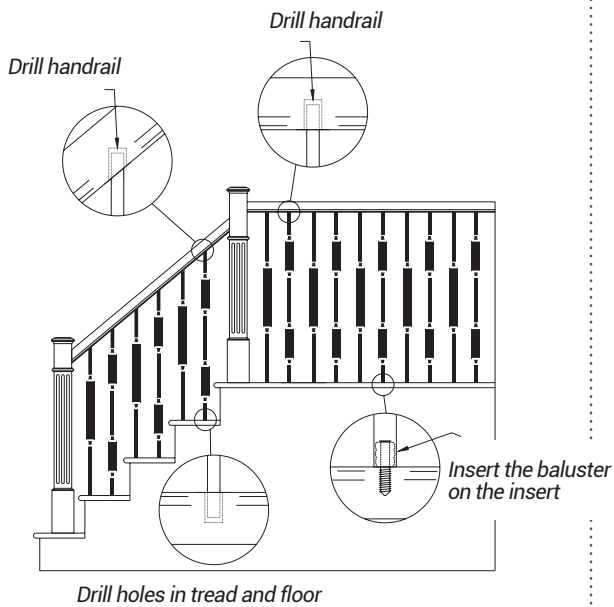

SCREW-IN BASE

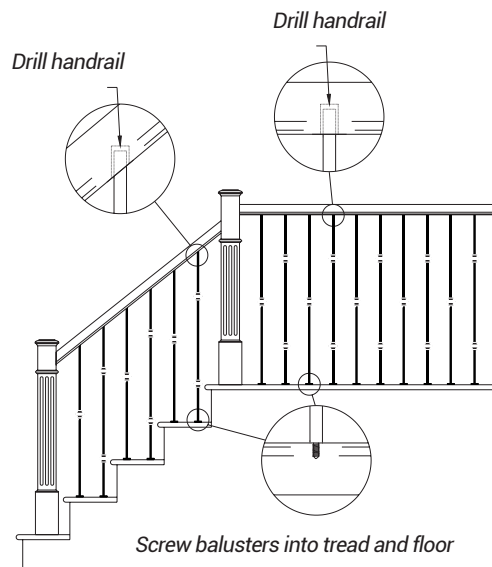

POSTS

MEASUREMENT INSTRUCTION FOR KNEEWALL POSTS

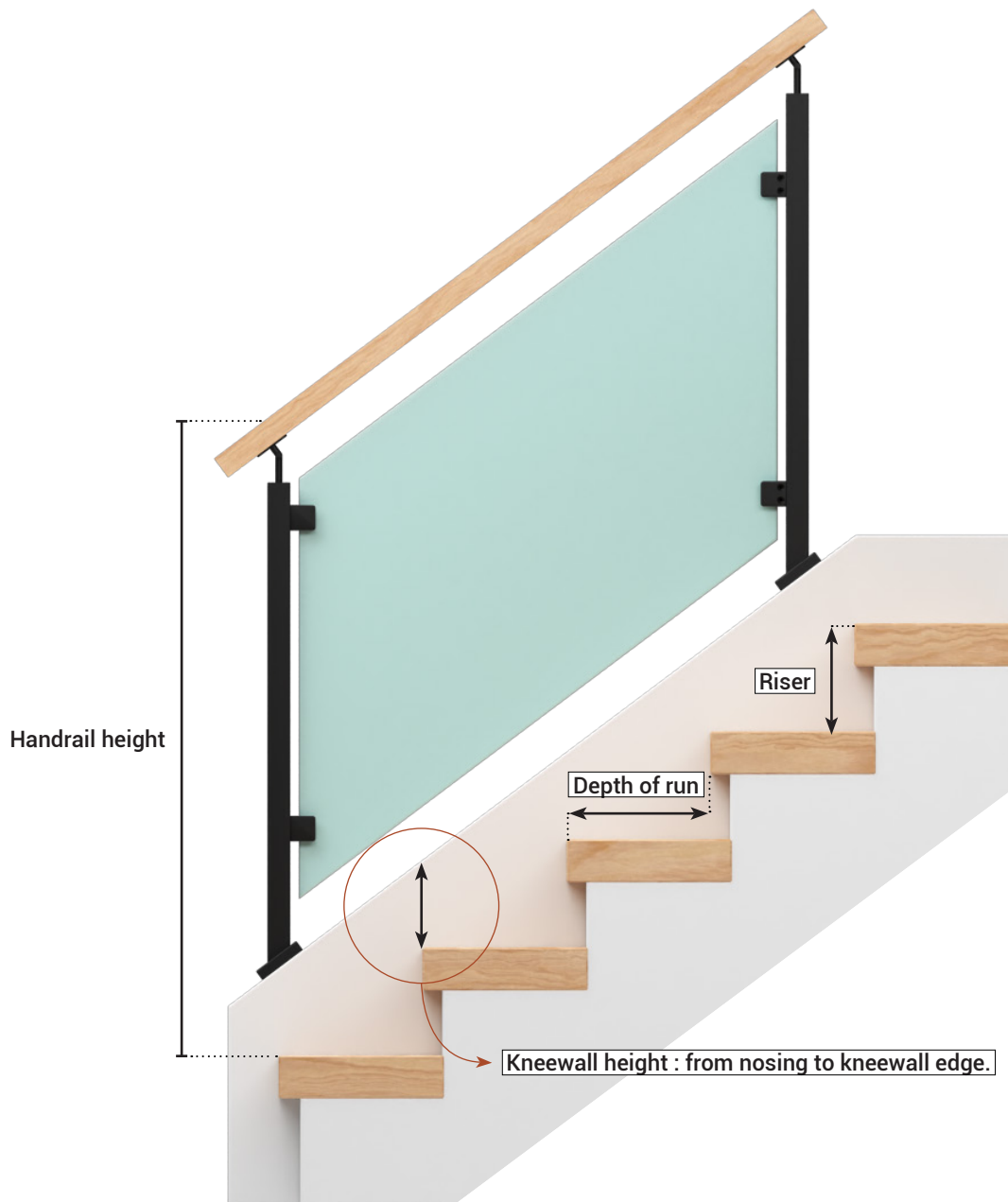

STANDARD POSTS CODIFICATION

POSTS



PTCA 156

Square	1 9/16" x 1 9/16"
--------	-------------------



PTCA 200

Square	2" x 2"
--------	---------



PTRA 168

Diameter	1 11/16"
----------	----------

TOP POSTS

**SWIVEL
STANDARD**



FT **FLAT TOP**
Only for PTC156



K **CAPPED**



ASSEMBLY

X NO SUPPORT

A FRONT

M MIDDLE

F BACK

P FLOOR

PC CORNER FLOOR

1 1 BRACKET

2 2 BRACKETS

4 4 BRACKETS

2A 2 FRONT BRACKETS

225 ANGLE : 22,5°

D RIGHT

G LEFT

T2 2 RODS

T4 4 RODS

T7 7 RODS

T14 14 RODS

42 42" HEIGHT

STANDARD POST - SWIVEL TOP NO SUPPORT

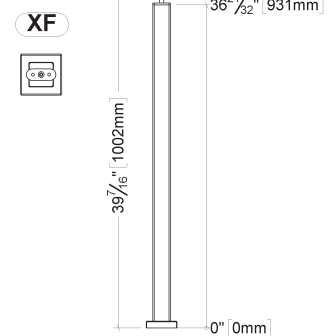
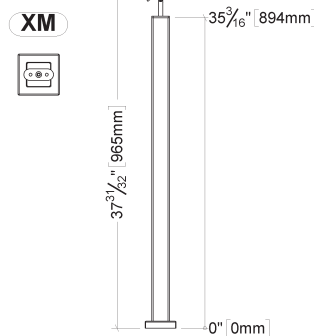
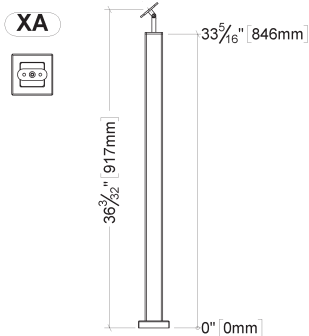
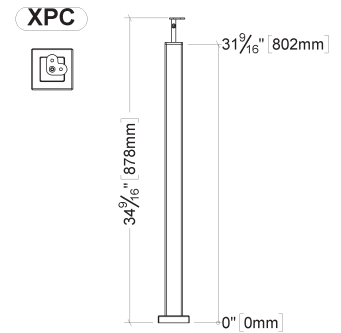
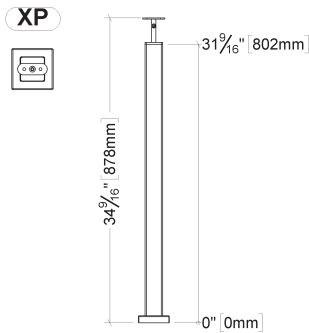

P	FLOOR
PC	FLOOR CORNER
A	FRONT (STAIRS)
M	MIDDLE (STAIRS)
F	BACK (STAIRS)
X	EMPTY

PTCA 156 - PTR A 168



ACV BU CU GU MU NU NUX NT CM MR SS
AVAILABLE COLORS

PTCA 200



ACV BU CU GU MU NU NT CM MR
AVAILABLE COLORS

Photos and drawings are for guidance only. It is the installer's responsibility to check with the relevant authorities for the regulations applicable in their area.

FLAT TOP NO SUPPORT

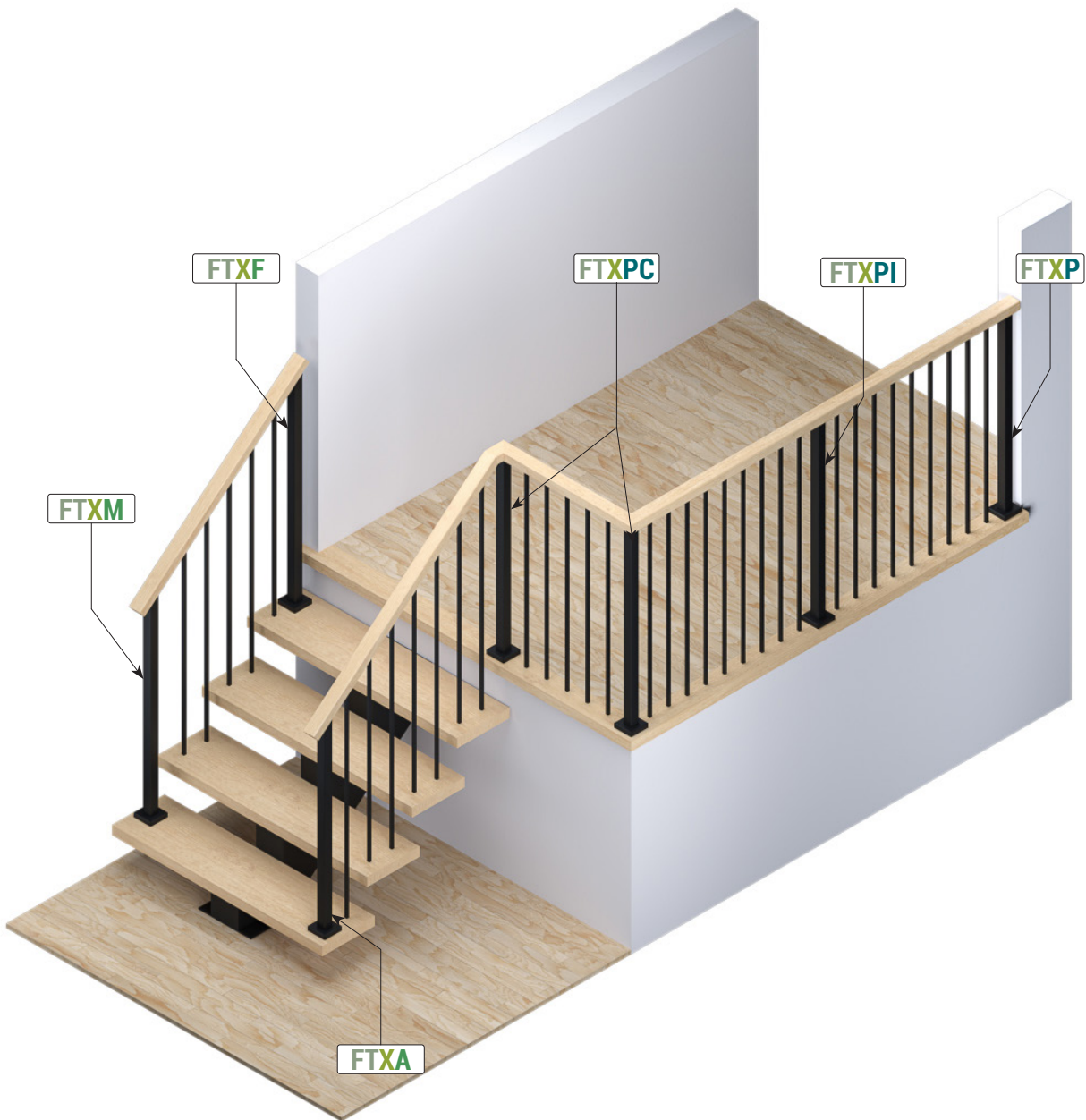

STANDARD POST - FLAT TOP NO SUPPORT

FTXP

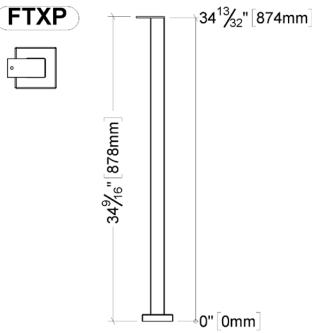

FTXPI

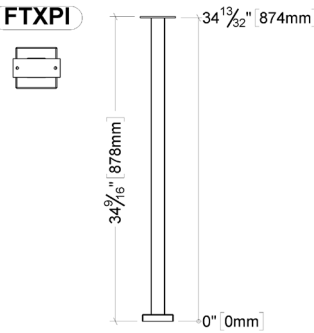

FTXPC

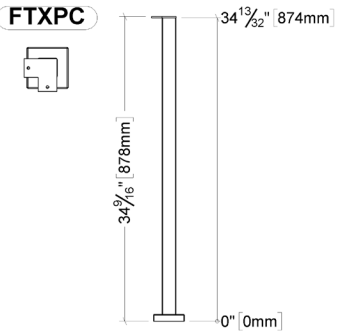

FTXA

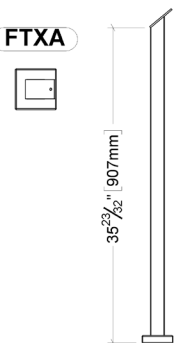

FTXM

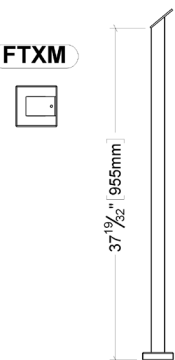

FTXF

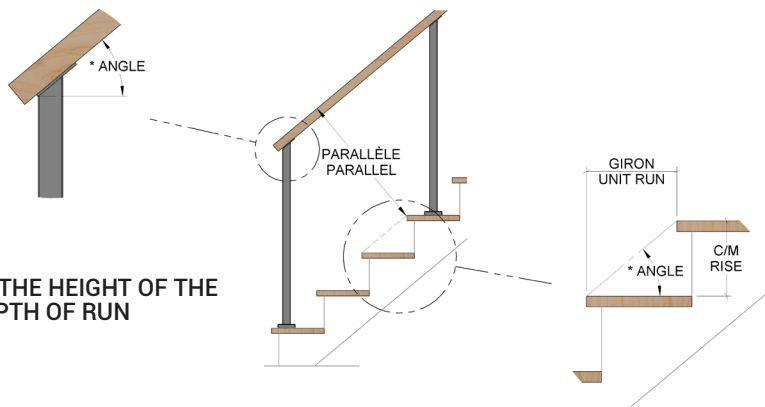
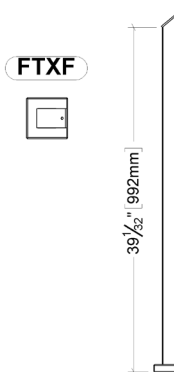

* : ANGLE DETERMINED BY THE HEIGHT OF THE RISER AND THE DEPTH OF RUN

PTCA 156



ACV BU CU GU MU NU NUX NT CM MR SS

AVAILABLE COLORS

Photos and drawings are for guidance only. It is the installer's responsibility to check with the relevant authorities for the regulations applicable in their area.

SWIVEL TOP GLASS CLAMPS

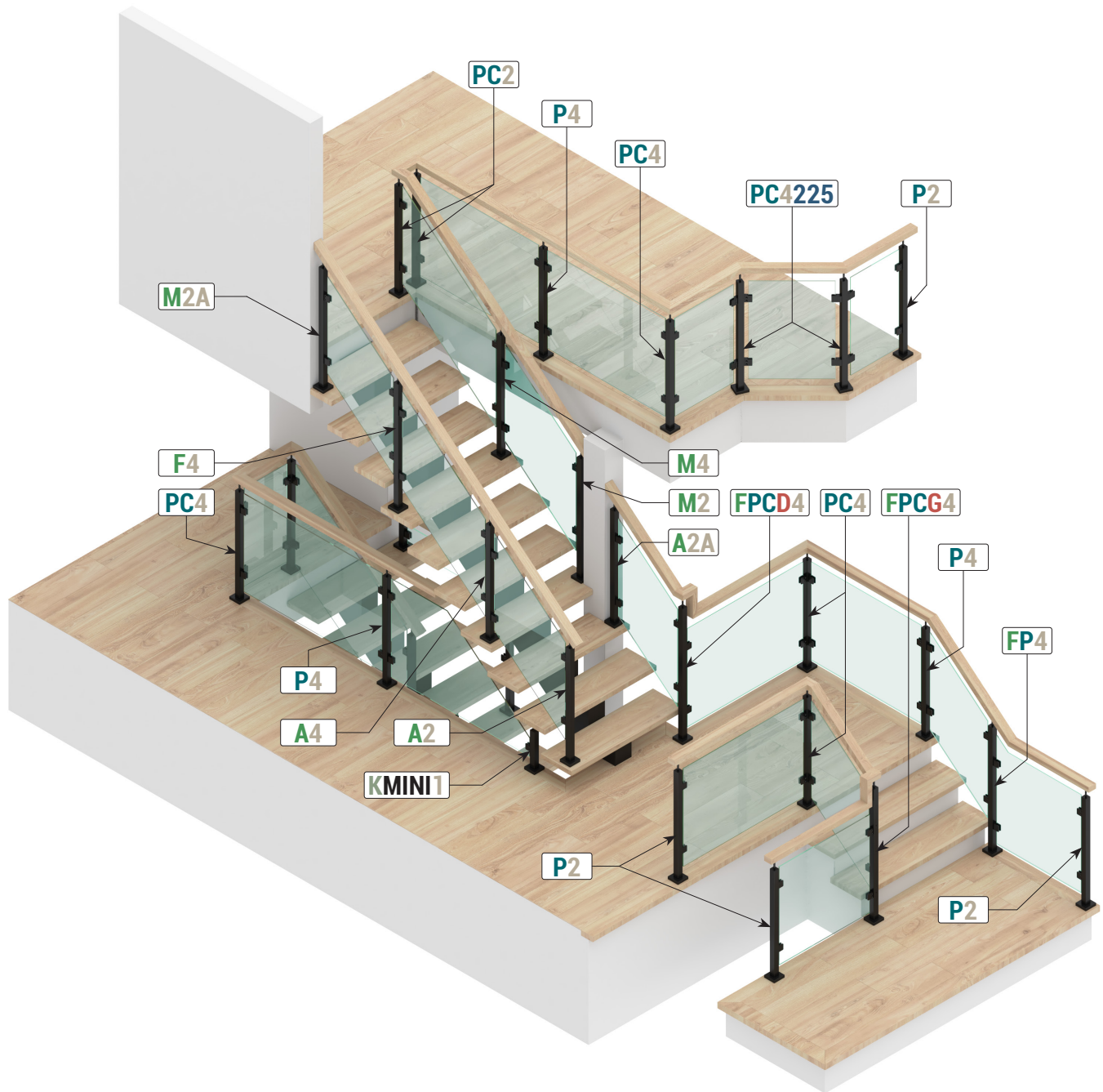

STANDARD POST - SWIVEL TOP GLASS CLAMPS

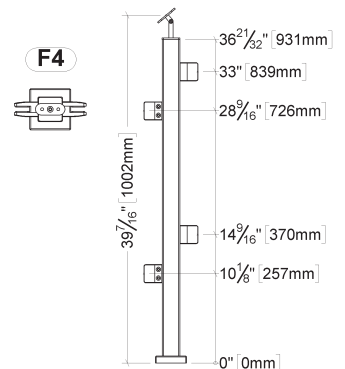
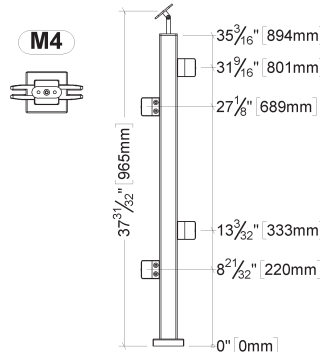
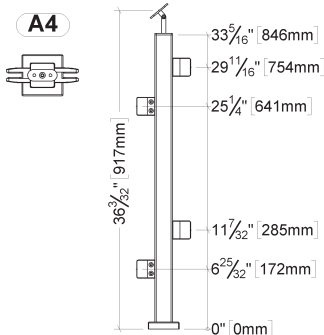
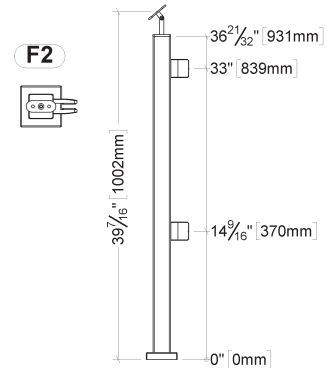
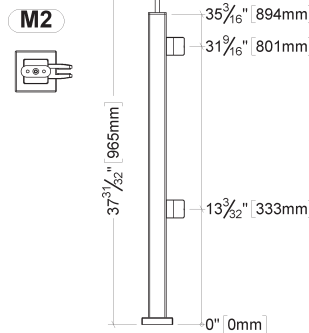
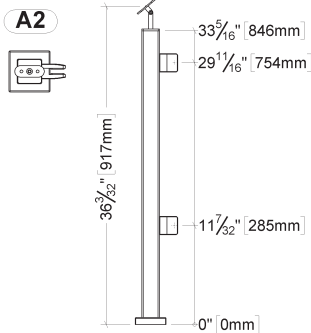
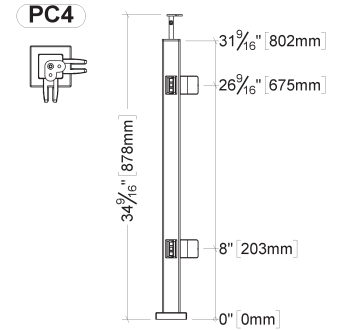
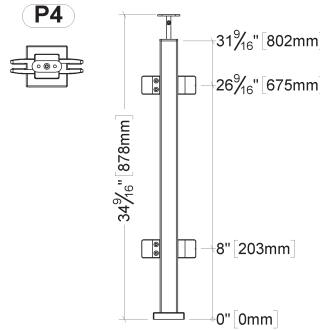
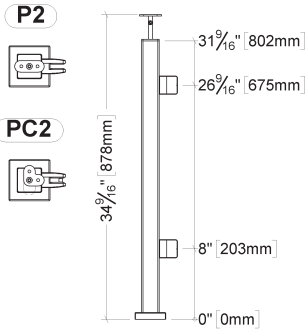

PTCA 156

WITH MEDIUM GLASS CLAMPS

PTRA 168



AVAILABLE COLORS

PTCA 200

WITH LARGE GLASS CLAMPS



AVAILABLE COLORS

Photos and drawings are for guidance only. It is the installer's responsibility to check with the relevant authorities for the regulations applicable in their area.

STANDARD POST - SWIVEL TOP GLASS CLAMPS

A2A

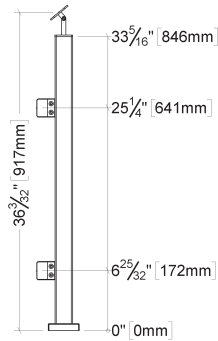

M2A

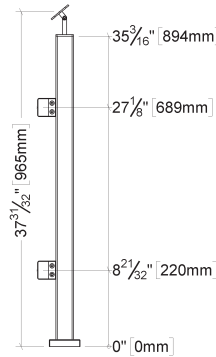

F2A

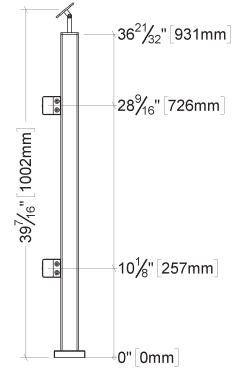

FP4

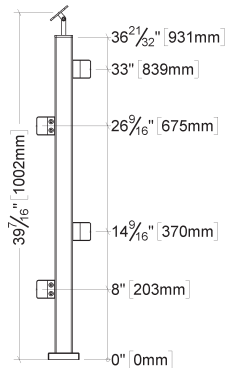

SVC MEDL225

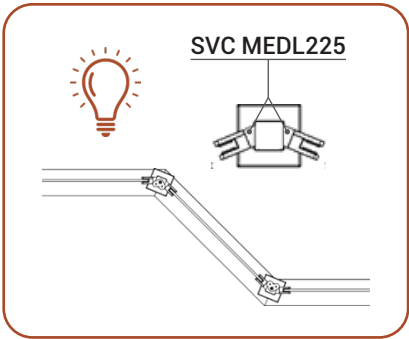

PC4225

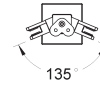

135°
22.5° ANGLE AVAILABLE WITH MEDIUM GLASS SUPPORT

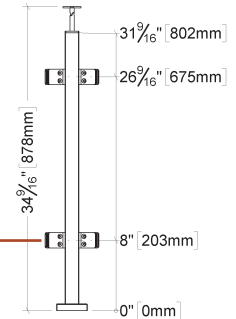

FPCG4

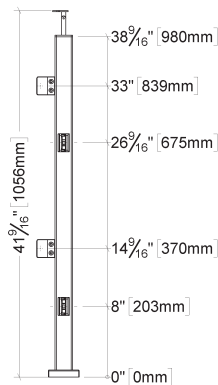

FPCD4

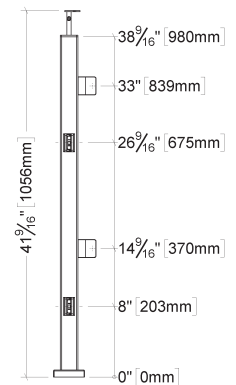

PTCA 156

WITH MEDIUM GLASS CLAMPS

PTRA 168



AVAILABLE COLORS

PTCA 200

WITH LARGE GLASS CLAMPS



AVAILABLE COLORS

STANDARD POST - SWIVEL TOP GLASS CLAMPS - 42" HEIGHT

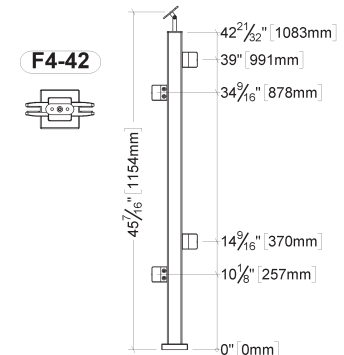
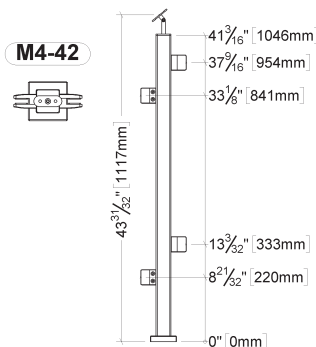
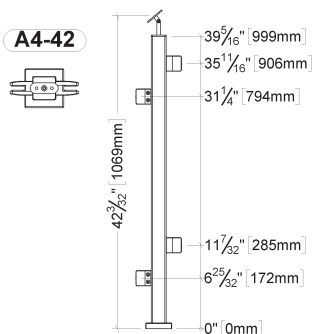
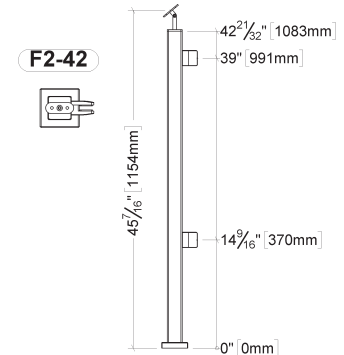
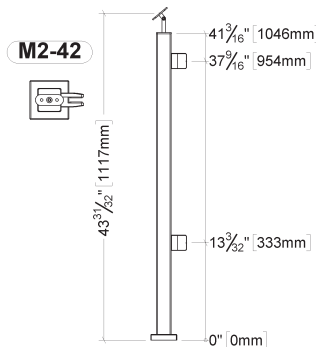
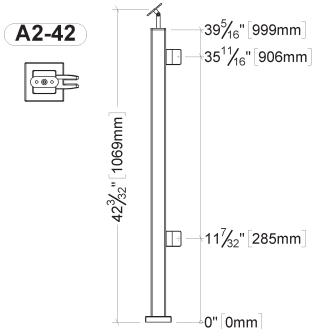
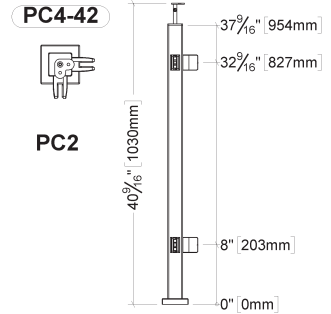
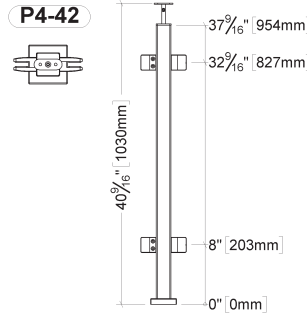
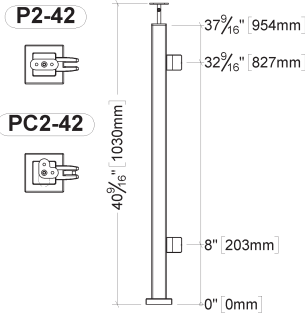

PTCA 156

WITH MEDIUM GLASS CLAMPS

PTRA 168



AVAILABLE COLORS

PTCA 200

WITH LARGE GLASS CLAMPS



AVAILABLE COLORS

Photos and drawings are for guidance only. It is the installer's responsibility to check with the relevant authorities for the regulations applicable in their area.

STANDARD POST - SWIVEL TOP GLASS CLAMPS - 42" HEIGHT

A2A-42

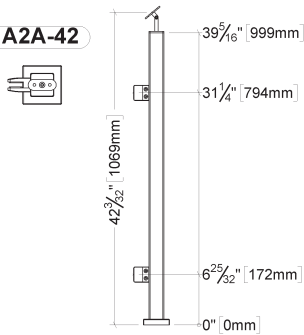

M2A-42

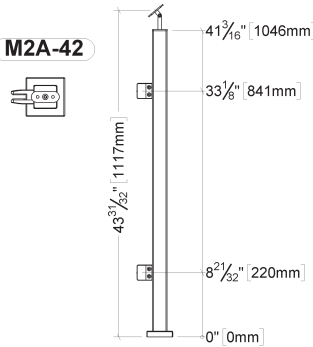

F2A-42

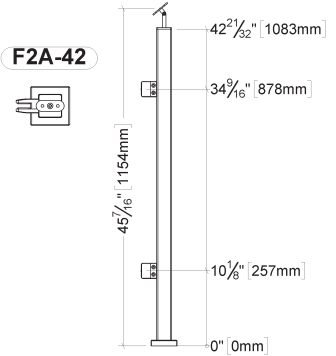

FP4-42

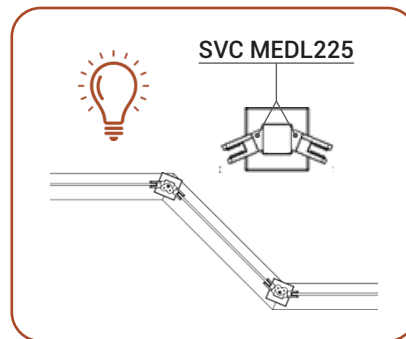
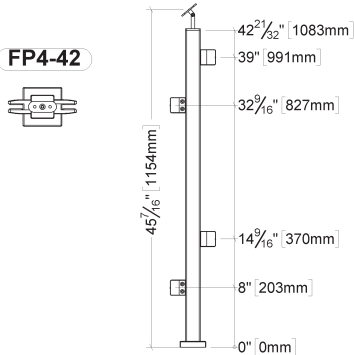

PC4225-42

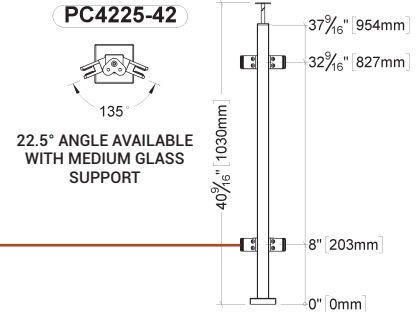

PTCA 156

WITH MEDIUM GLASS CLAMPS

PTRA 168



AVAILABLE COLORS

PTCA 200

WITH LARGE GLASS CLAMPS



AVAILABLE COLORS

FLAT TOP GLASS CLAMPS

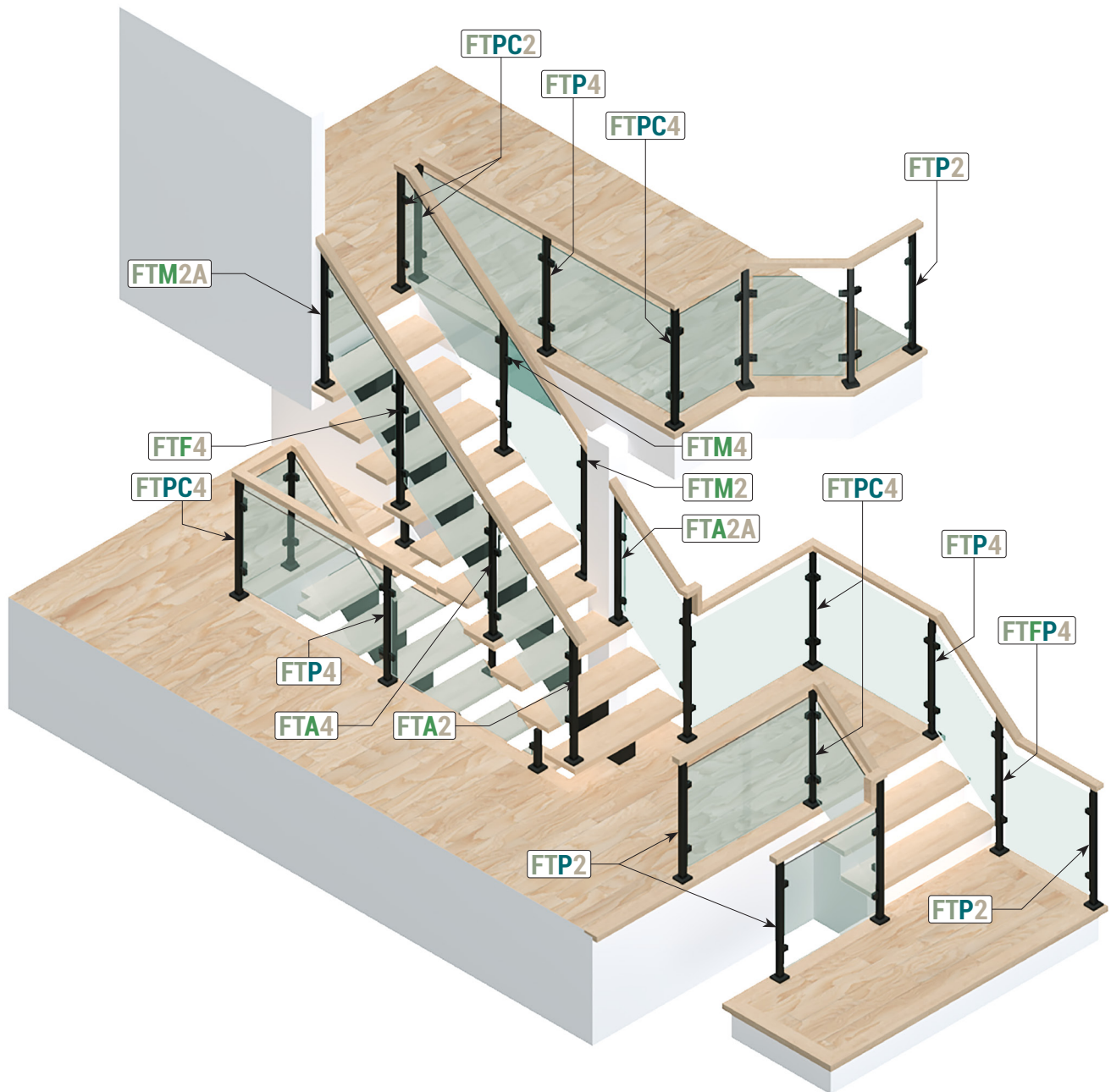

Photos and drawings are for guidance only. It is the installer's responsibility to check with the relevant authorities for the regulations applicable in their area.

STANDARD POST - FLAT TOP GLASS CLAMPS

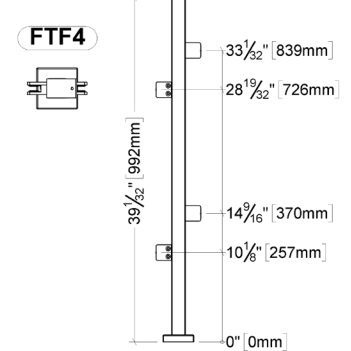
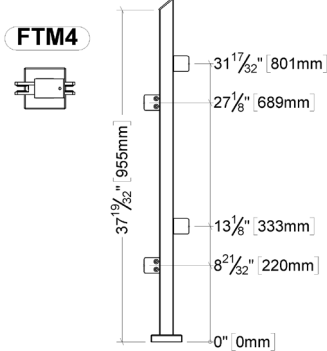
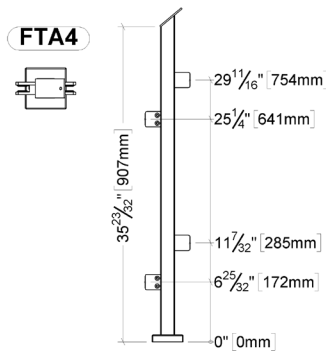
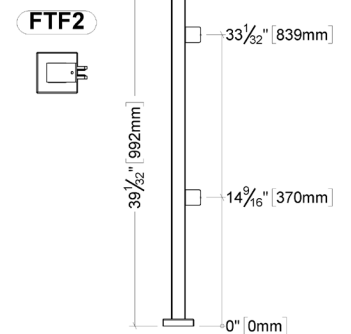
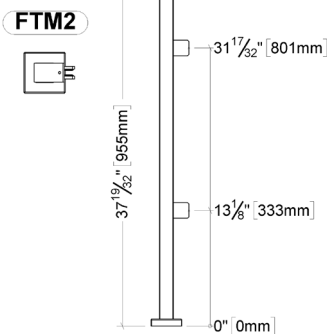
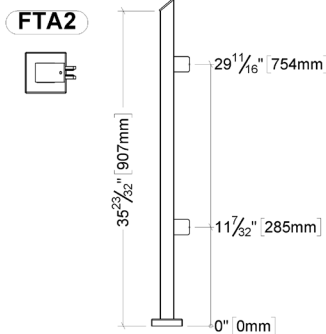
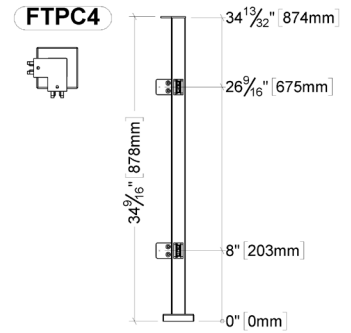
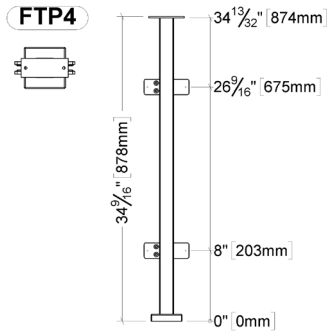
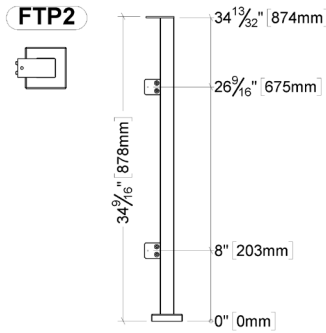

PTCA 156 WITH MEDIUM GLASS CLAMPS



ACV BU CU GU MU NU NUX NT CM MR SS
 AVAILABLE COLORS

STANDARD POST - FLAT TOP GLASS CLAMPS

FTA2A

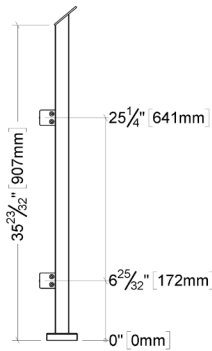

FTM2A

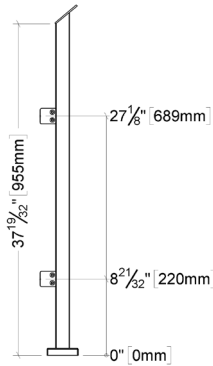

FTF2A

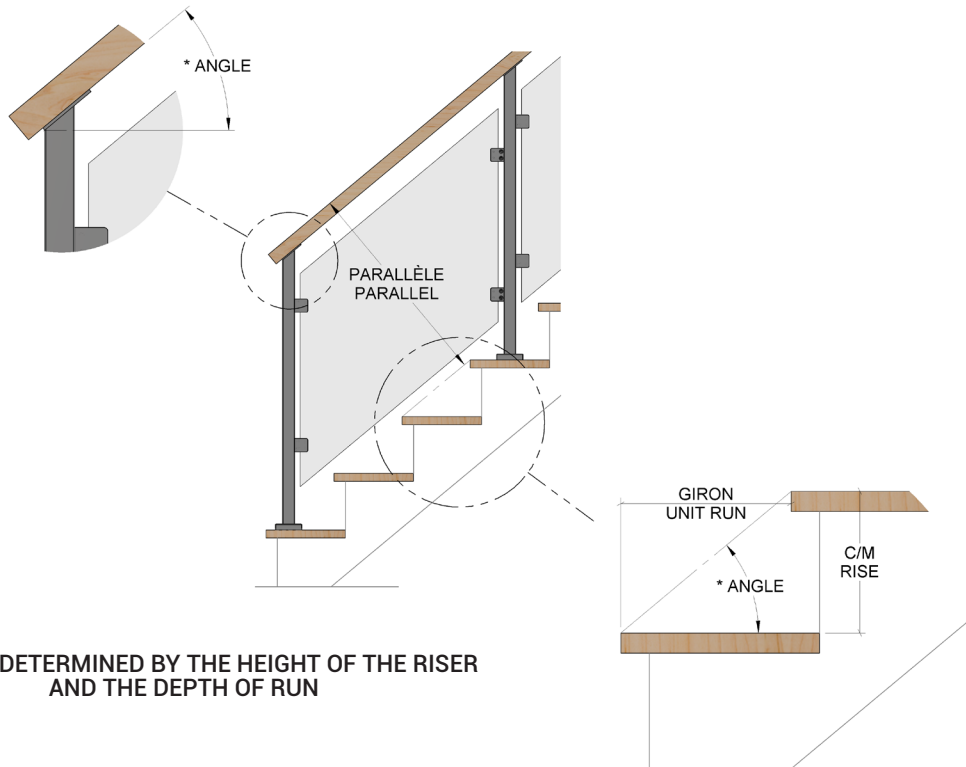
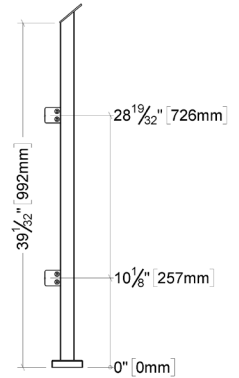

PTCA 156 | WITH MEDIUM GLASS CLAMPS



AVAILABLE COLORS

Photos and drawings are for guidance only. It is the installer's responsibility to check with the relevant authorities for the regulations applicable in their area.

CAPPED TOP GLASS CLAMPS

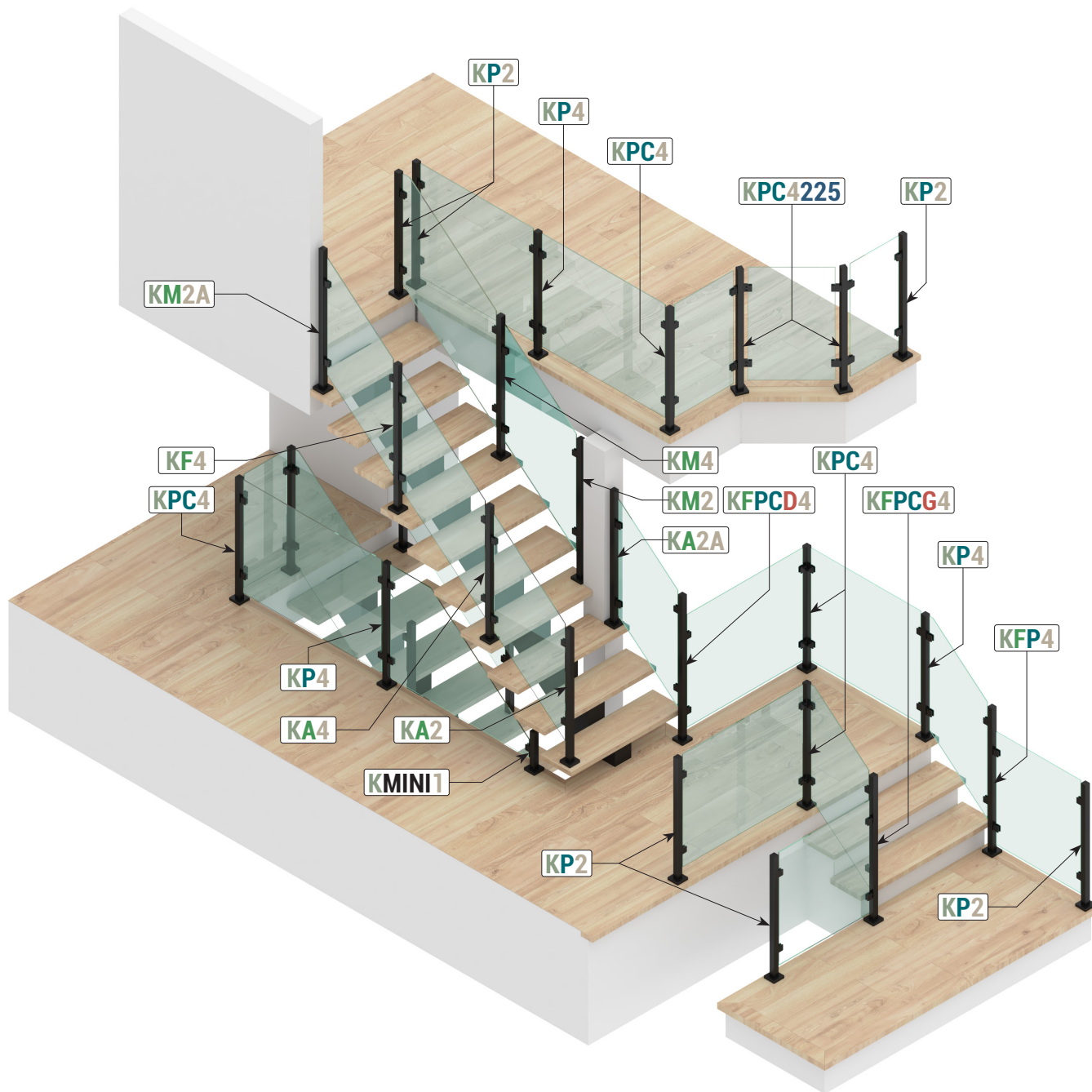

STANDARD POST - CAPPED TOP GLASS CLAMPS

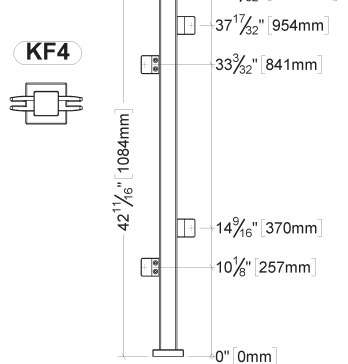
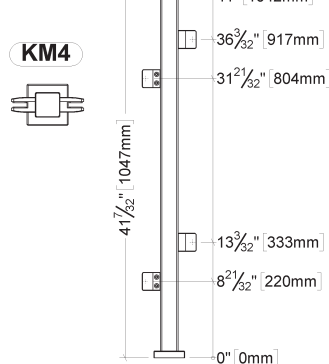
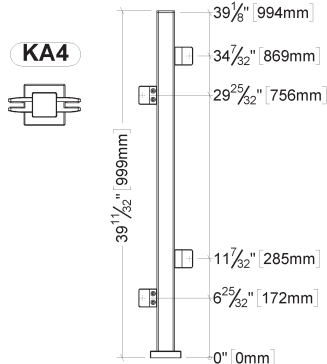
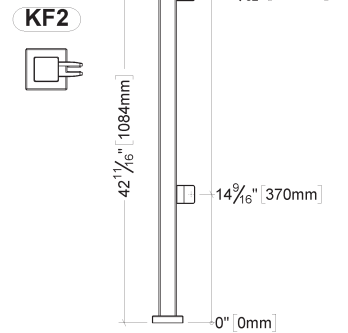
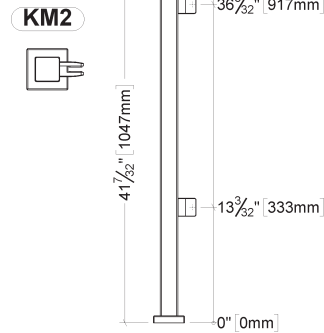
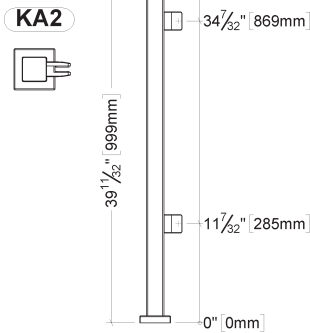
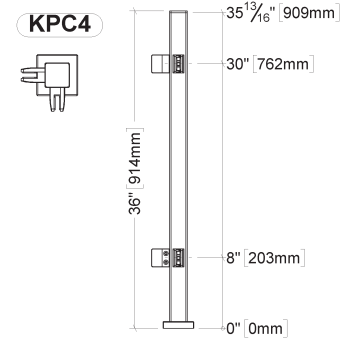
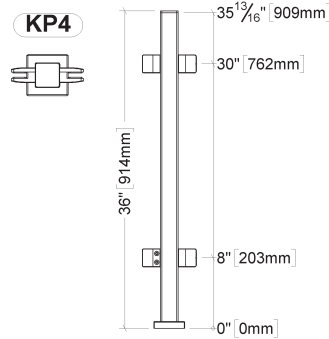
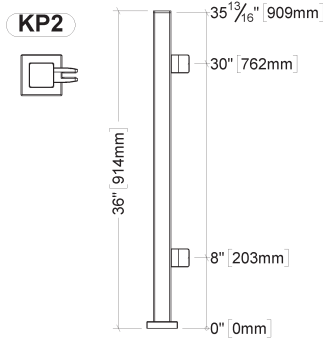

PTCA 156

WITH MEDIUM GLASS CLAMPS

PTRA 168



AVAILABLE COLORS

PTCA 200

WITH LARGE GLASS CLAMPS



AVAILABLE COLORS

Photos and drawings are for guidance only. It is the installer's responsibility to check with the relevant authorities for the regulations applicable in their area.

STANDARD POST - CAPPED TOP GLASS CLAMPS

KA2A

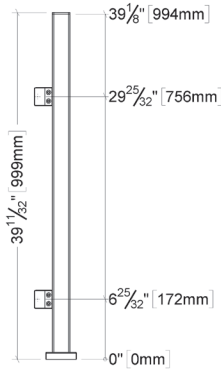

KM2A

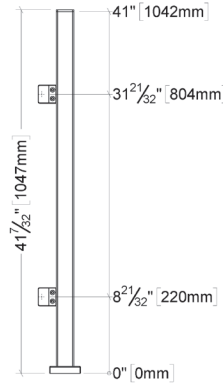

KF2A

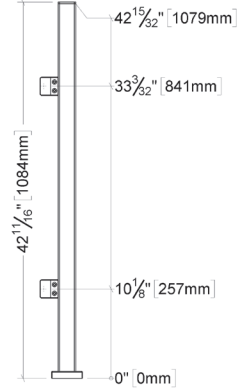

KFP4

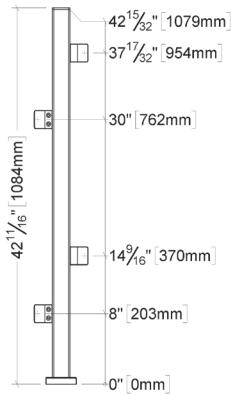

KPC4225

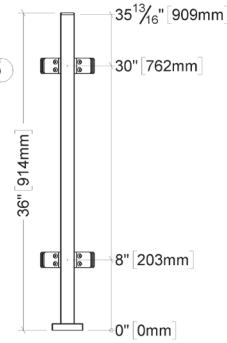

22.5° ANGLE AVAILABLE WITH MEDIUM SQUARE GLASS SUPPORT

KMINI1

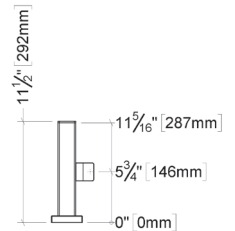

KFPCG4

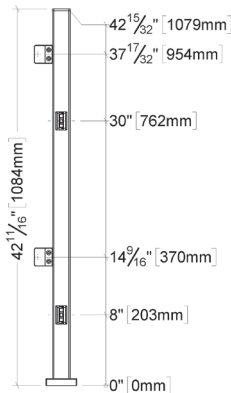

SVC MEDL225

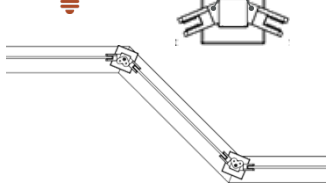

KFPCD4

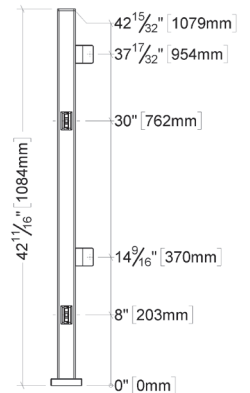

PTCA 156

WITH MEDIUM GLASS CLAMPS

PTRA 168



ACV BU CU GU MU NU NUX NT CM MR SS
AVAILABLE COLORS

PTCA 200

WITH LARGE GLASS CLAMPS



ACV BU CU GU MU NU NT CM MR
AVAILABLE COLORS

STANDARD POST - CAPPED TOP GLASS CLAMPS - 42" HEIGHT

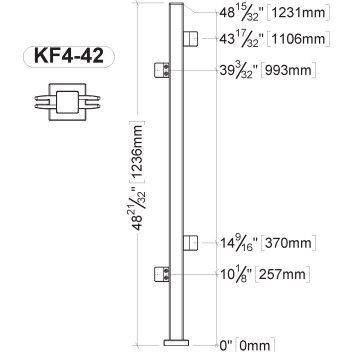
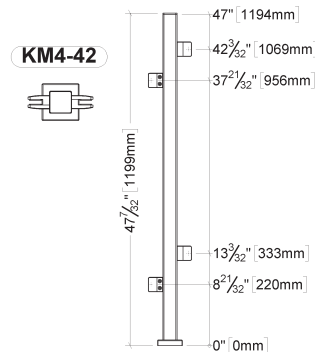
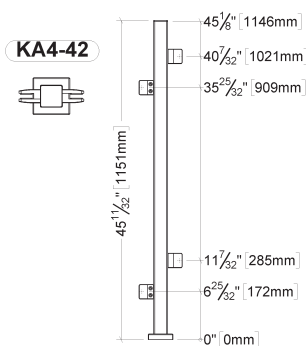
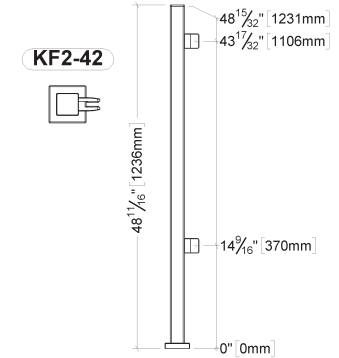
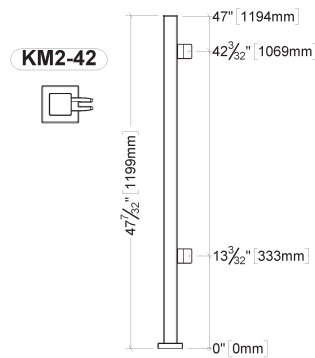
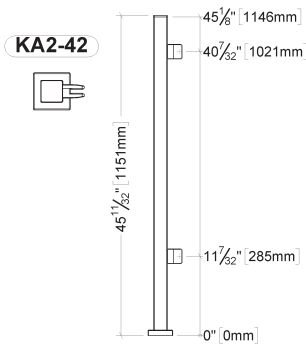
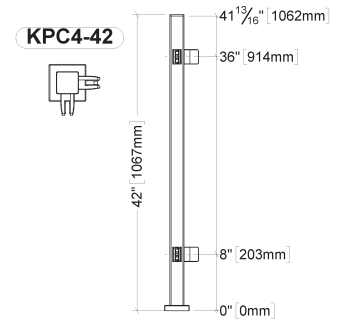
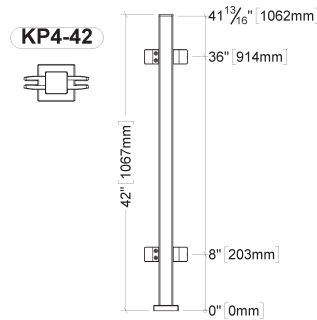
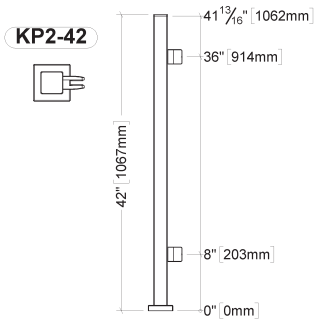

PTCA 156

WITH MEDIUM GLASS CLAMPS

PTRA 168



ACV BU CU GU MU NU NUX NT CM MR SS
AVAILABLE COLORS

PTCA 200

WITH LARGE GLASS CLAMPS



ACV BU CU GU MU NU NT CM MR
AVAILABLE COLORS

Photos and drawings are for guidance only. It is the installer's responsibility to check with the relevant authorities for the regulations applicable in their area.

STANDARD POST - CAPPED TOP GLASS CLAMPS - 42" HEIGHT

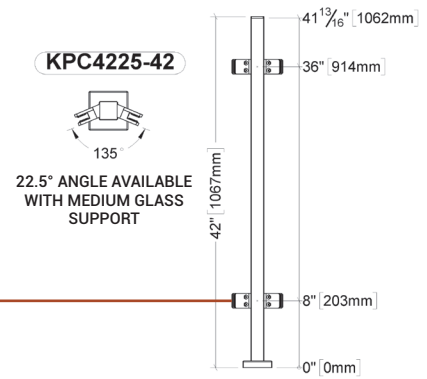
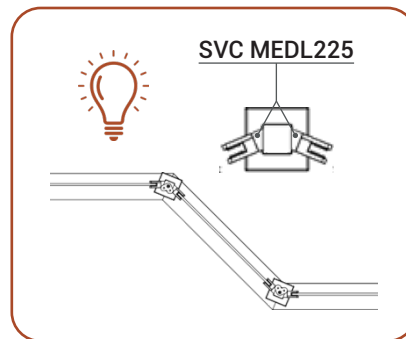
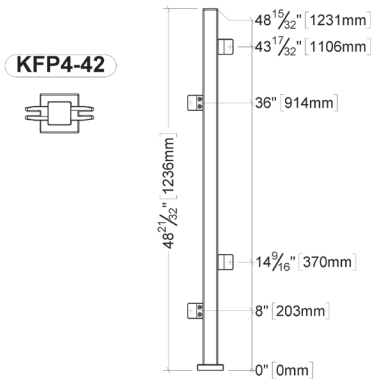
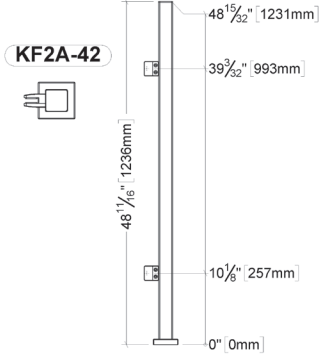
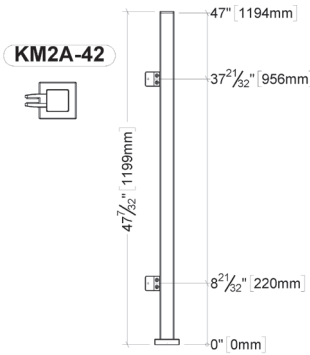
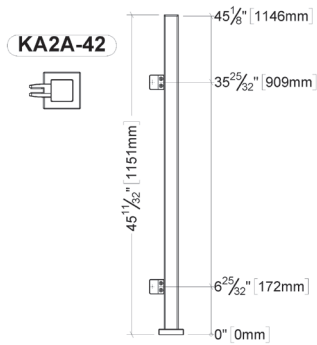

PTCA 156

WITH MEDIUM GLASS CLAMPS

PTRA 168



ACV BU CU GU MU NU NUX NT CM MR SS
AVAILABLE COLORS

PTCA 200

WITH LARGE GLASS CLAMPS



ACV BU CU GU MU NU NT CM MR
AVAILABLE COLORS

STANDARD POST - SWIVEL TOP 6 RODS

PT6

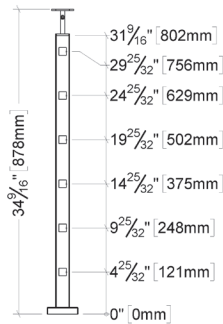

PCT6

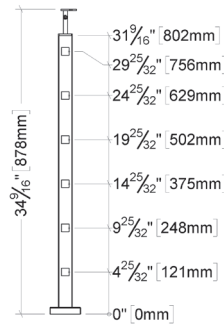

PCT12

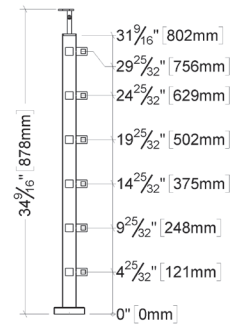

AT6

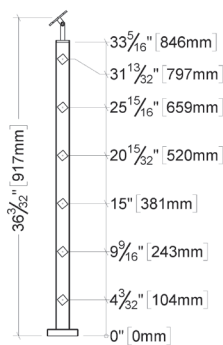

MT6

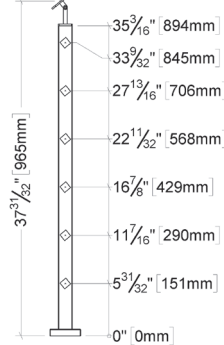

FT6

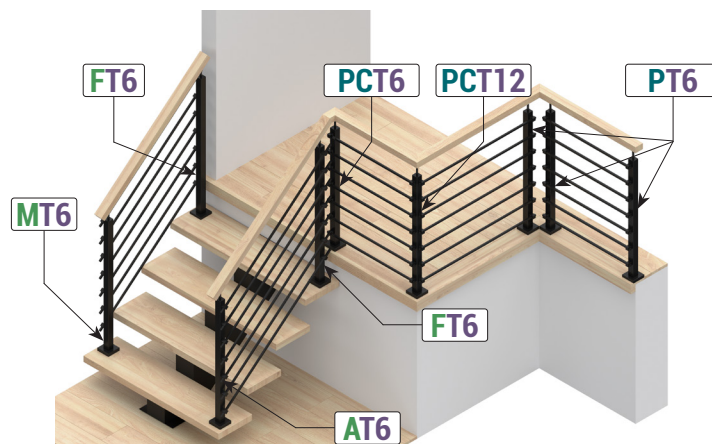
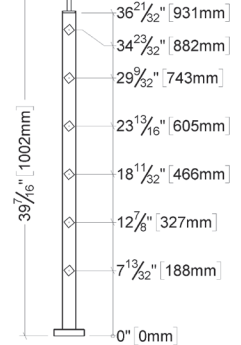

P	FLOOR
PC	FLOOR CORNER
A	FRONT (STAIRS)
M	MIDDLE (STAIRS)
F	BACK (STAIRS)

PTCA 156 - PTR A 168



ACV BU CU GU MU NU NUX NT CM MR SS
AVAILABLE COLORS

PTCA 200

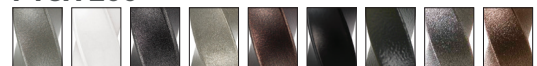

ACV BU CU GU MU NU NT CM MR
AVAILABLE COLORS

Photos and drawings are for guidance only. It is the installer's responsibility to check with the relevant authorities for the regulations applicable in their area.

STANDARD POST - SWIVEL TOP 7 RODS

PT7

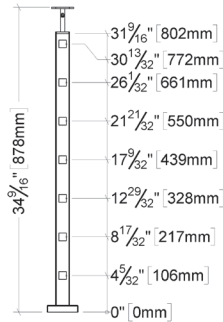

PCT7

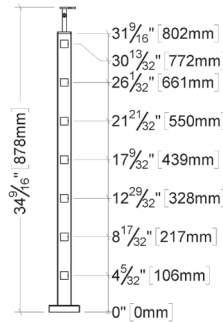

PCT14

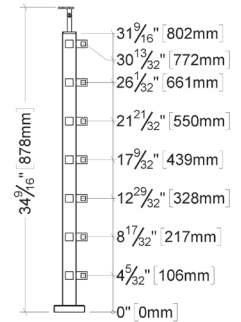

AT7

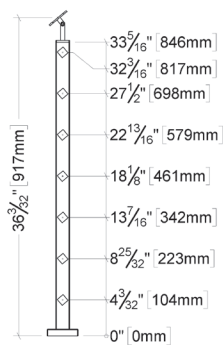

MT7

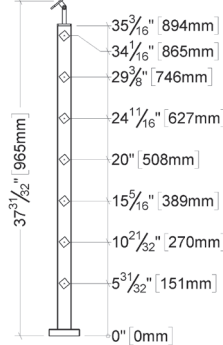

FT7

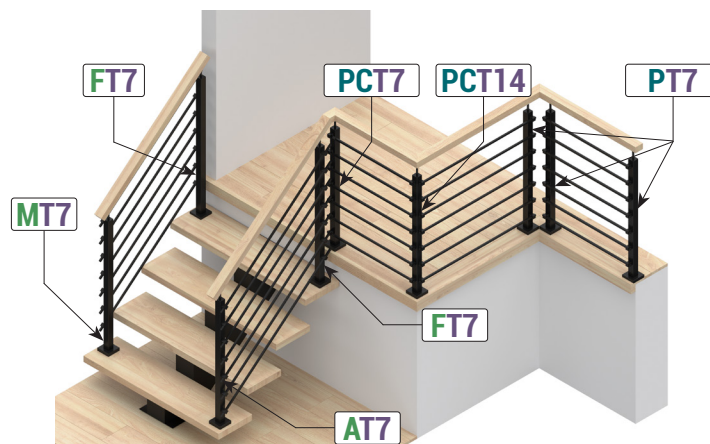
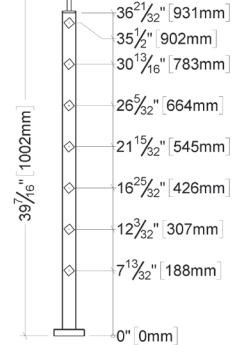

P	FLOOR
PC	FLOOR CORNER
A	FRONT (STAIRS)
M	MIDDLE (STAIRS)
F	BACK (STAIRS)

PTCA 156 - PTR 168



ACV BU CU GU MU NU NUX NT CM MR SS
AVAILABLE COLORS

PTCA 200



ACV BU CU GU MU NU NT CM MR
AVAILABLE COLORS

SWIVEL TOP RODS AND GLASS

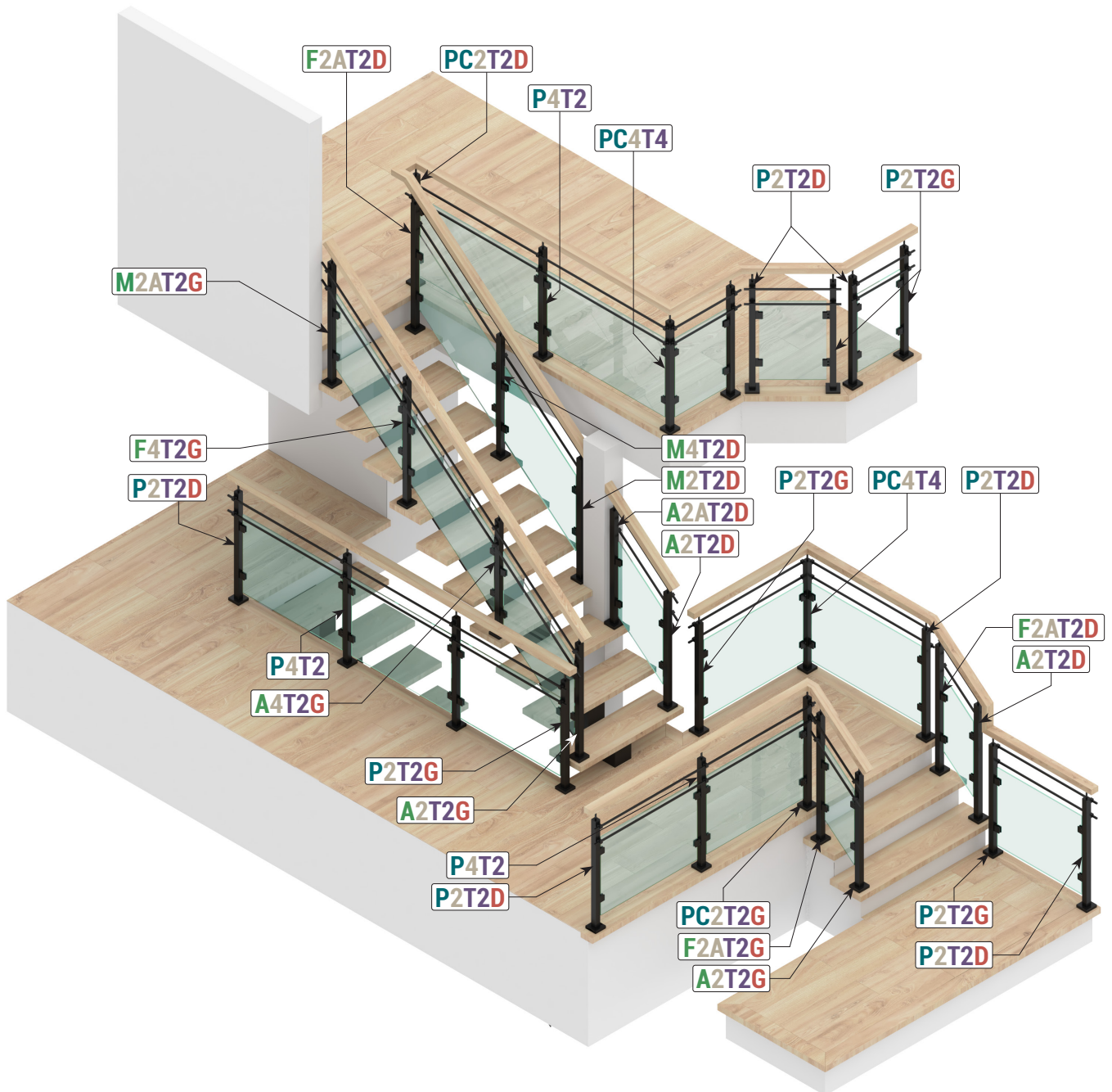

Photos and drawings are for guidance only. It is the installer's responsibility to check with the relevant authorities for the regulations applicable in their area.

STANDARD POST - SWIVEL TOP RODS AND GLASS

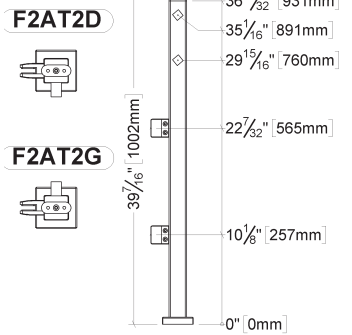
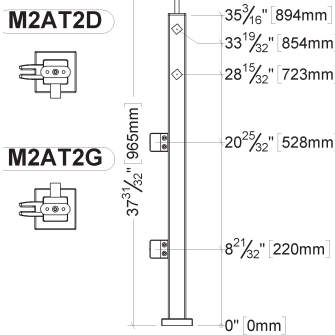
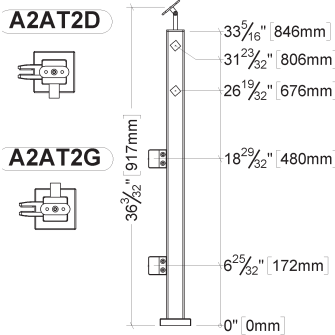
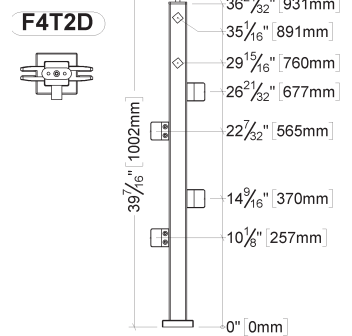
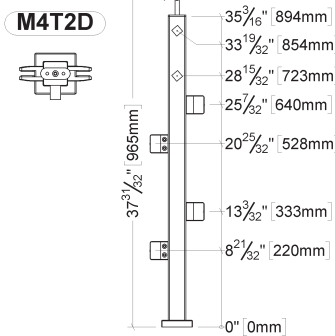
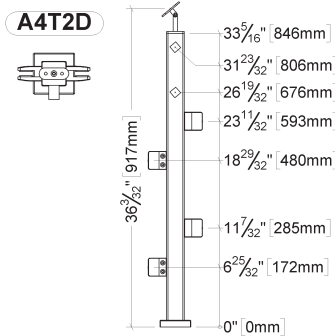
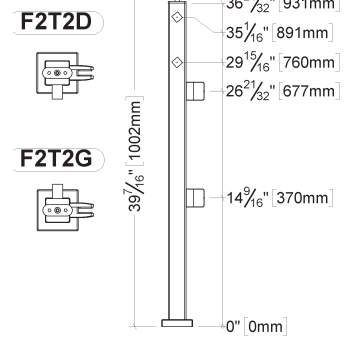
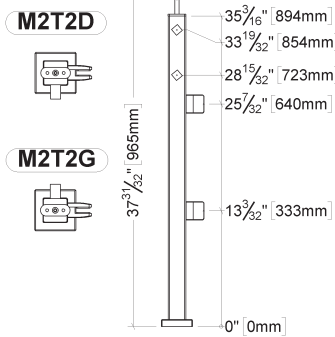
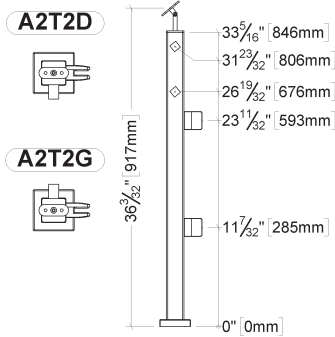

PTCA 156 MEDIUM GLASS CLAMPS AND SQUARE RODS

PTRA 168 MEDIUM GLASS CLAMPS AND ROUND RODS



AVAILABLE COLORS

PTCA 200 LARGE GLASS CLAMPS AND SQUARE RODS



AVAILABLE COLORS

STANDARD POST - SWIVEL TOP RODS AND GLASS

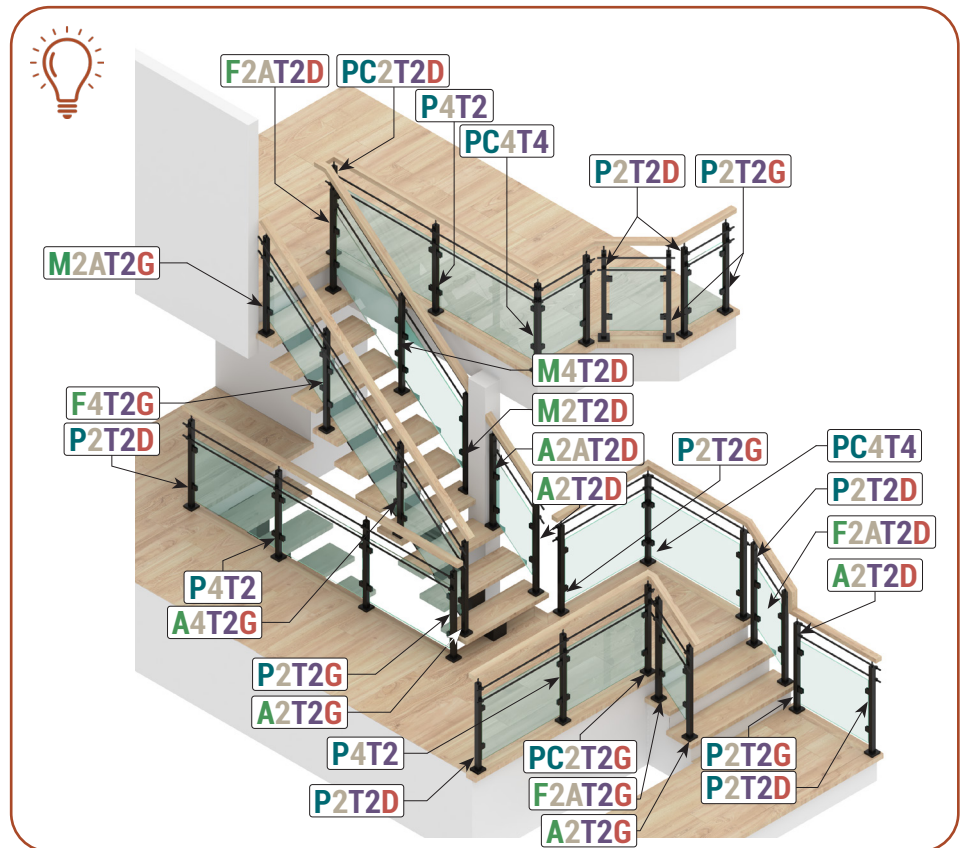
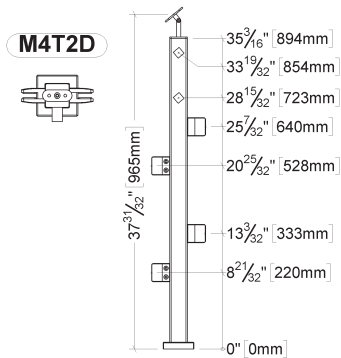
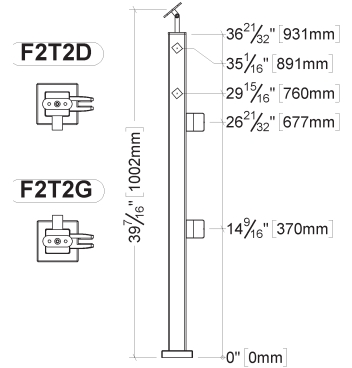
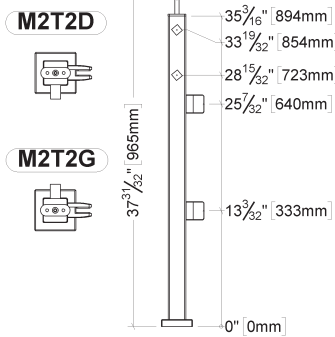
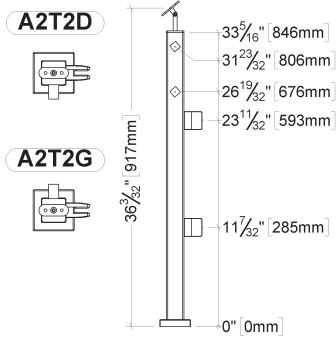

PTCA 156 MEDIUM GLASS CLAMPS AND SQUARE RODS

PTRA 168 MEDIUM GLASS CLAMPS AND ROUND RODS



AVAILABLE COLORS

PTCA 200 LARGE GLASS CLAMPS AND SQUARE RODS

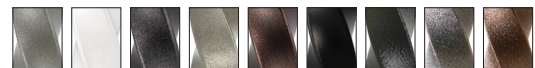

AVAILABLE COLORS

Photos and drawings are for guidance only. It is the installer's responsibility to check with the relevant authorities for the regulations applicable in their area.

STANDARD POSTS POSITIONS

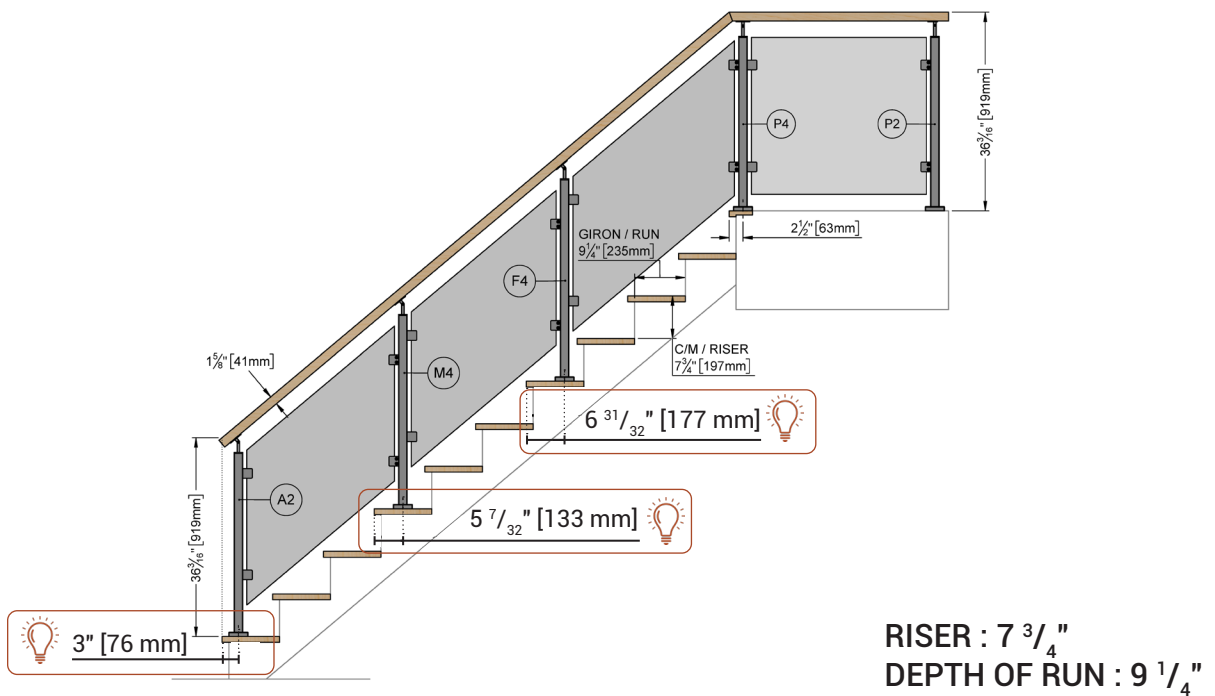
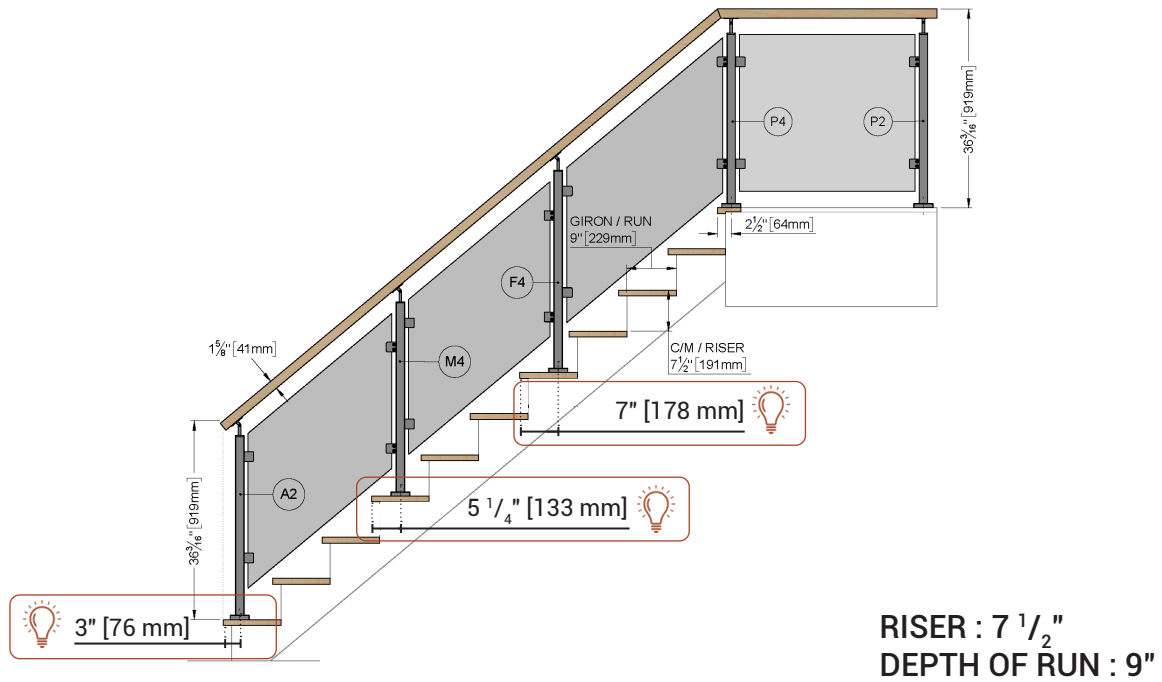

STANDARD POSTS POSITIONS

